Barbara Walcher-Fulton
Genealogy Collection

Fisher Family Photos

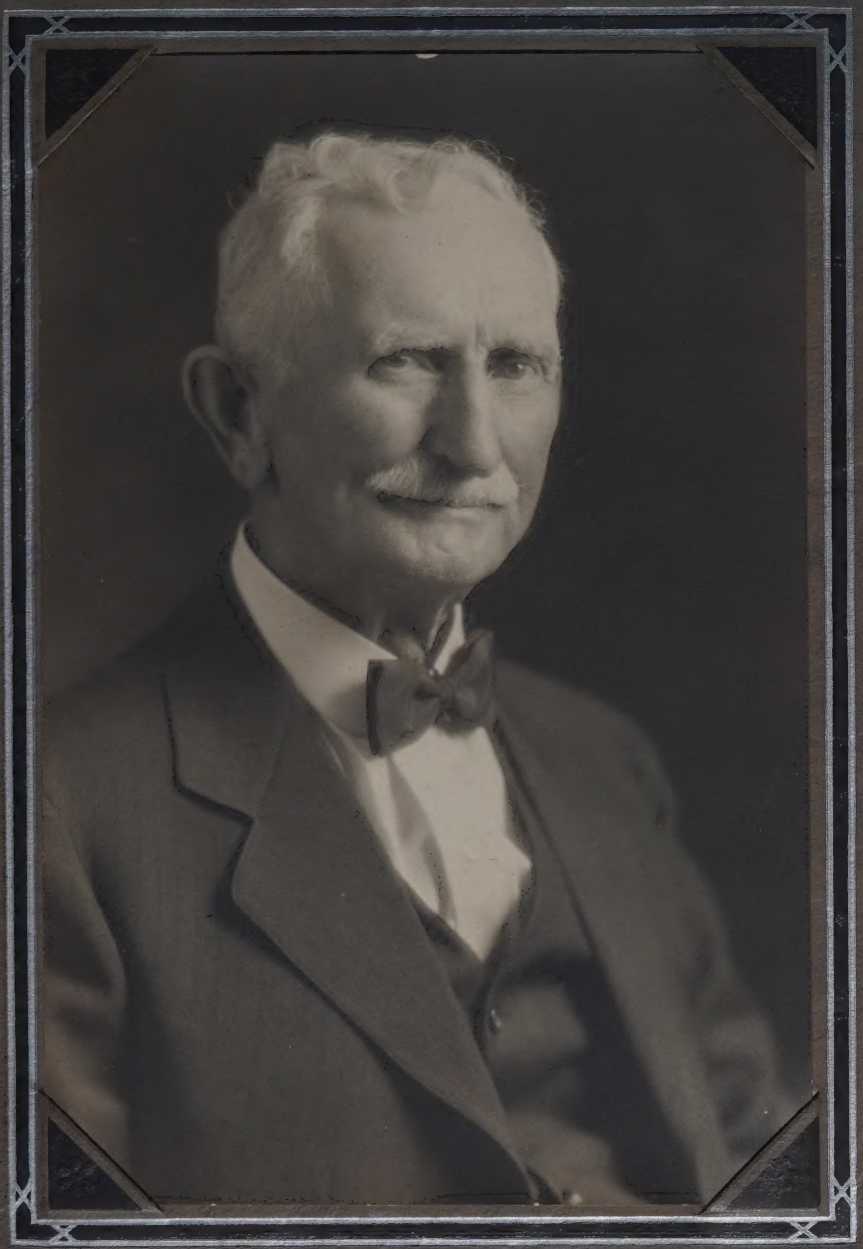

Rebecca
3 X 5

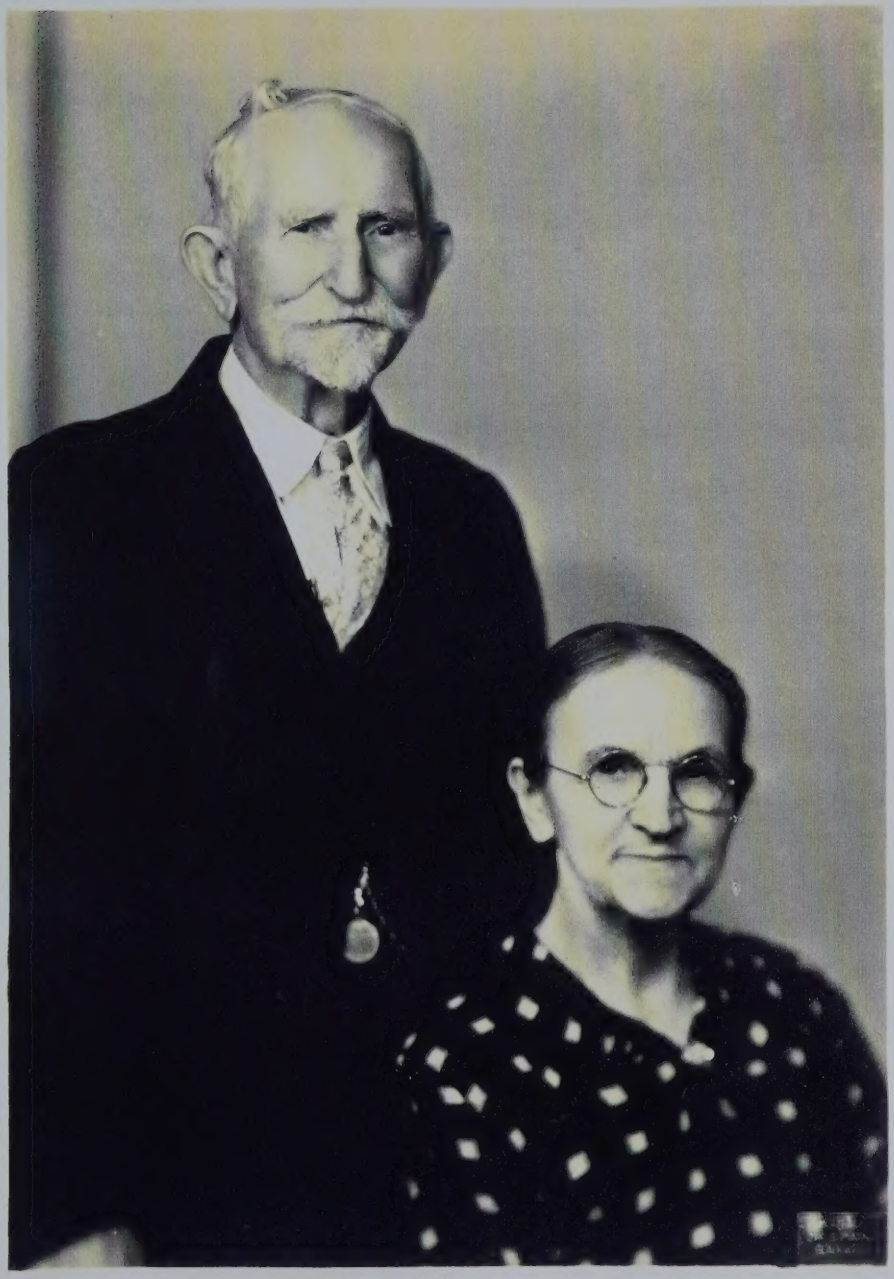

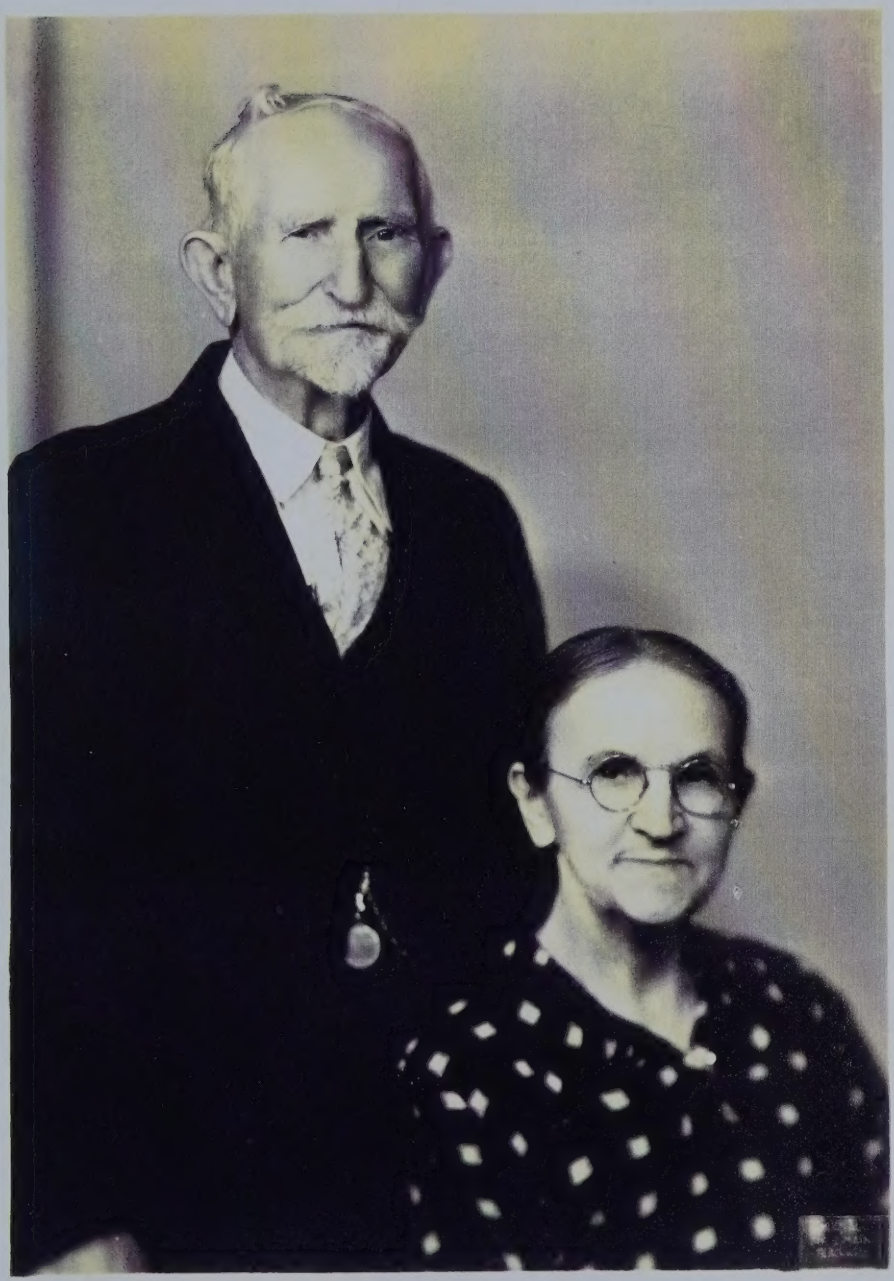

Leslie and
keeping them
negatives for a
little while
as I want more
of them to
send the folks -

Nov - 27 - 28

JUN 72

Ellen Walcher

Sue Ole &
Andy Anderson
June 1952

Z

N

Andy & Corky

June 1952

aug 7-46

530 N

2-22-41

Los Angeles

Lena

۳۵

Chet

Vertie
Kate
Suzanne

?

2

Me —
Mr. Shannon
Mrs. Crawford (chaperone)
Mr. "
and Ray —

20

1

2

3

4 Vertic

5

6 Lenus

Sitting -

1 -

2 - Irene

3 -

4 -

5 -

6 -

1446

These were taken
on a rainy
day the reason
are dark then
I mooved

front view - see the stakes is where they are putting in the cement driveway to the garage in the back. then they can finish leveling up the yard and put in the lawn.

Lena's holding a glass basket of poppies that Helga's and me got the day before out on San Fernando Road.

N

This is back of Lena's new home showing sleeping porch with two windows and the screened in porch.
Her and "Fluff" on step.
The other house you can see the window in is Helgerson's.

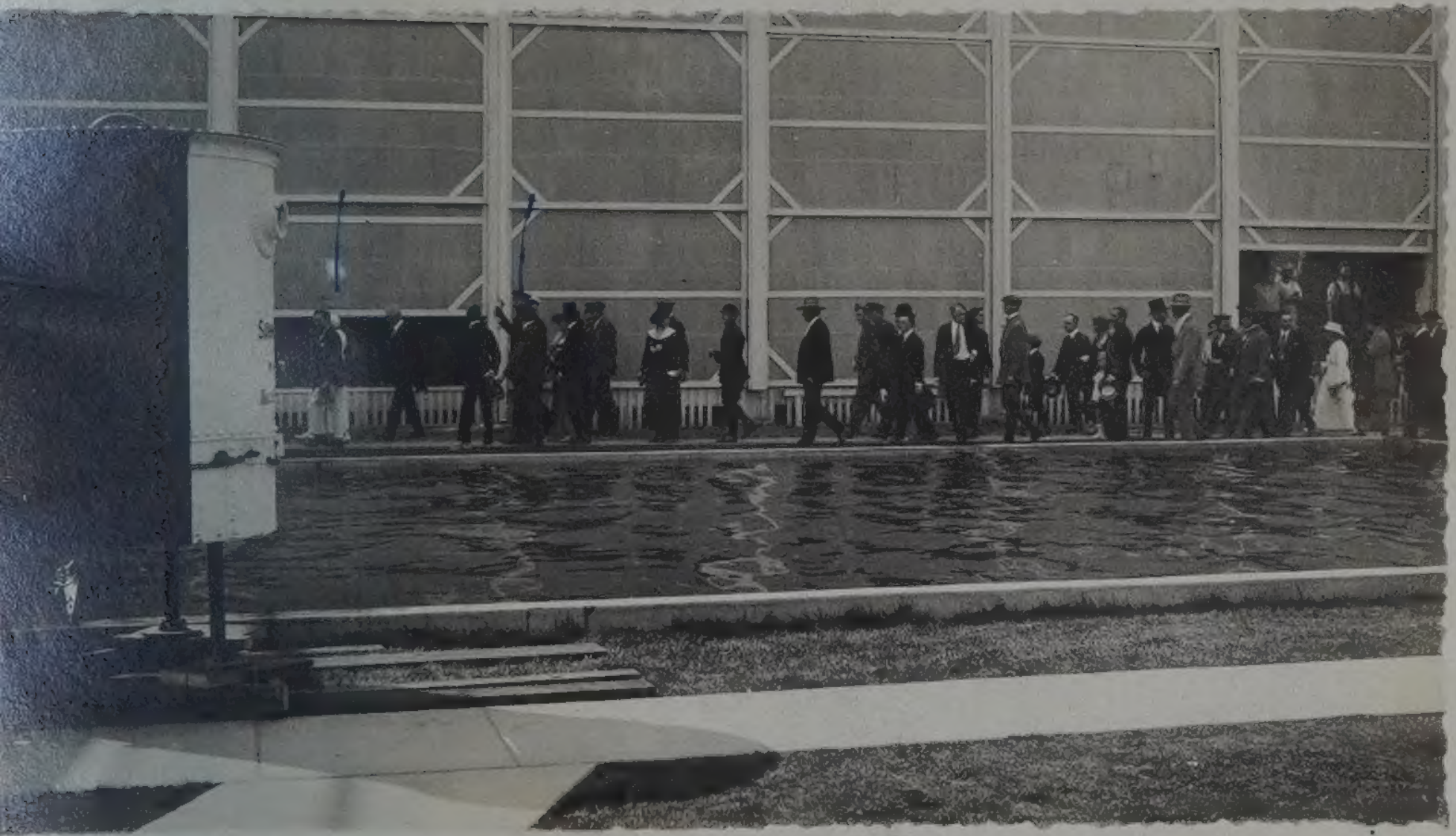

did I send you some of these
they are some I took the day
King and Queen visited
our place this pool is where
all the boat scenes are taken
and they are walking along
side of it as they came in
the studio I'll mark the N
King and you cant see her
only a little she is with Mr Ince
they are ahead of all the rest she is in what

Chicago Great Lakes Recruit 1917

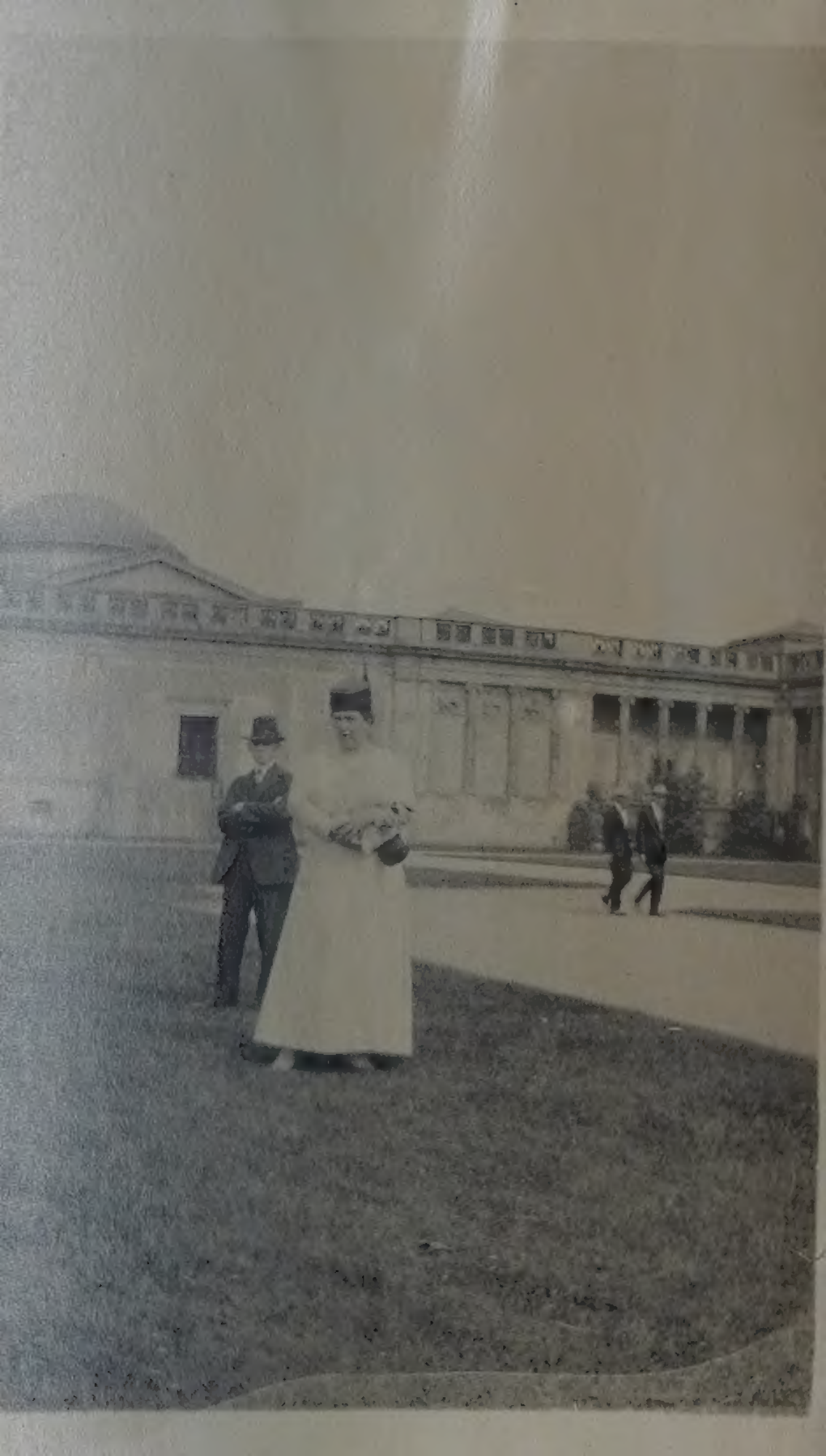

N

I took this at Venice
a big wave hit me
nearly drowned me
see Bathing pool Bld
in back you went
in there

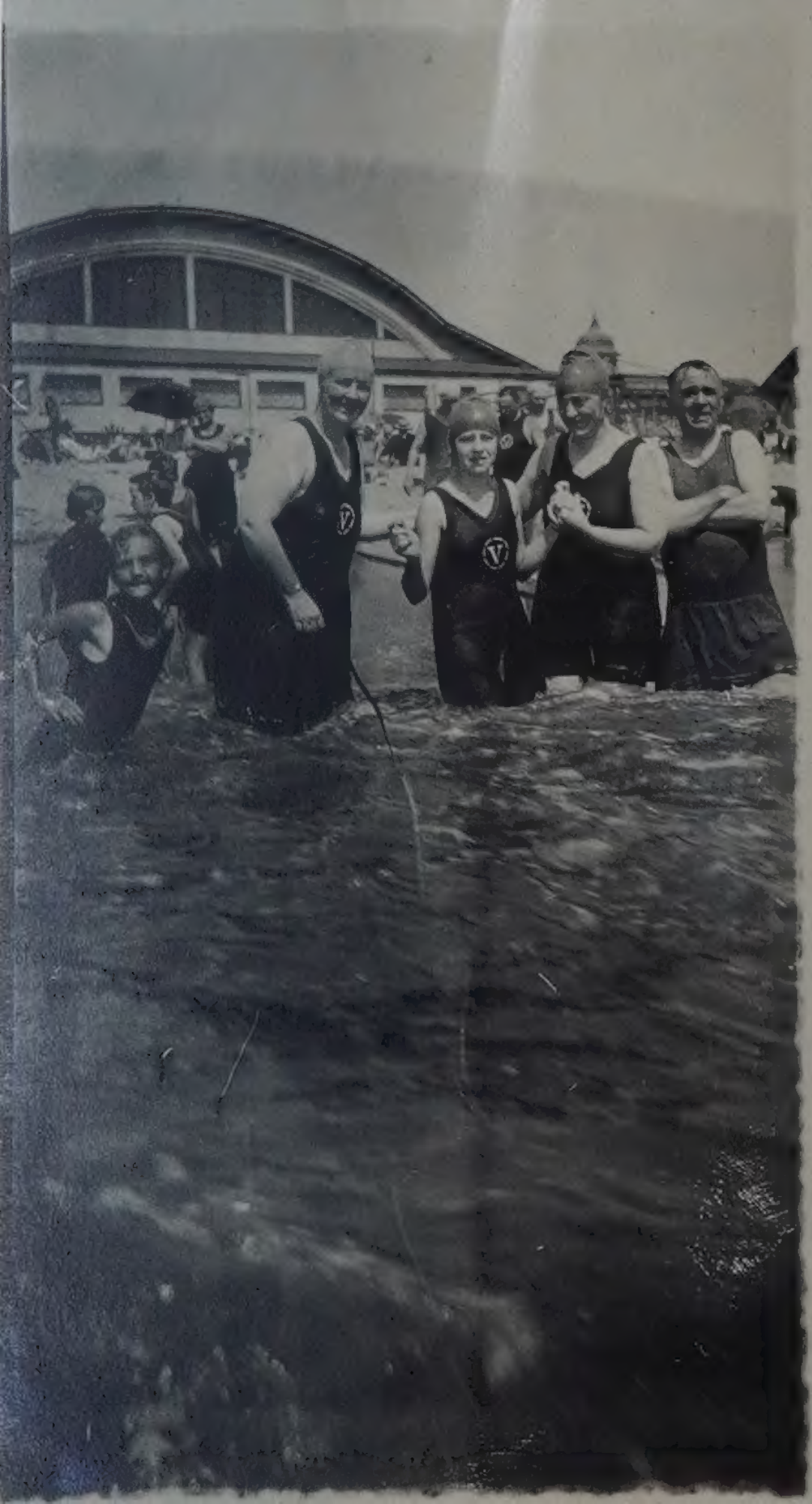

Frank took
this see Irene
making a
face at side

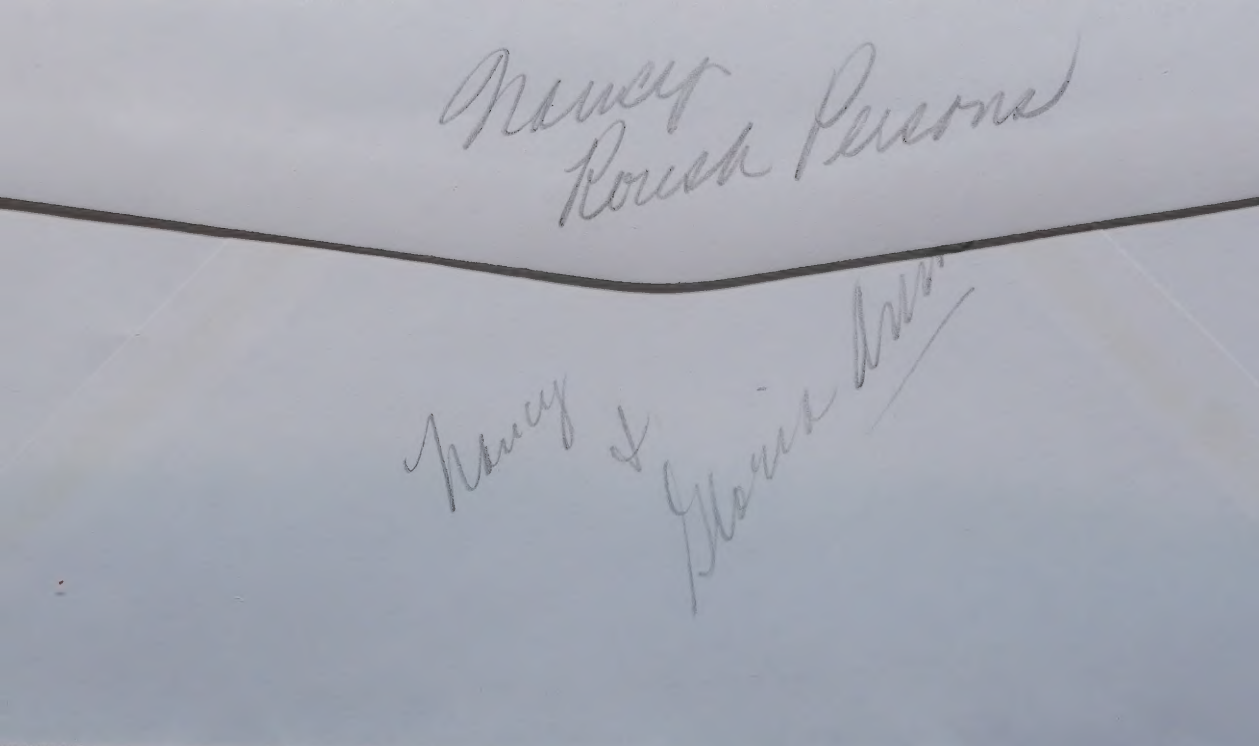

Nancy
Roush Persons

Nancy
&
Gloria Ann

70
B73

1-7.R

V149

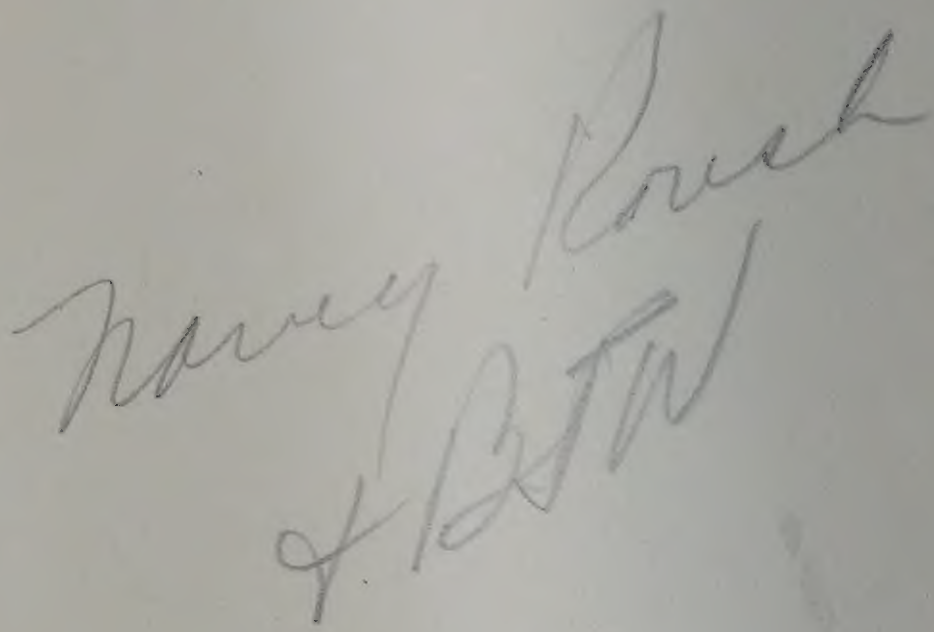

1-7 R

Suzanne Lowell

V149

Barb + Nancy
Denver Oct 1995

Barb & Nancy Persons
Denver 1995 Nancy's home
OCT

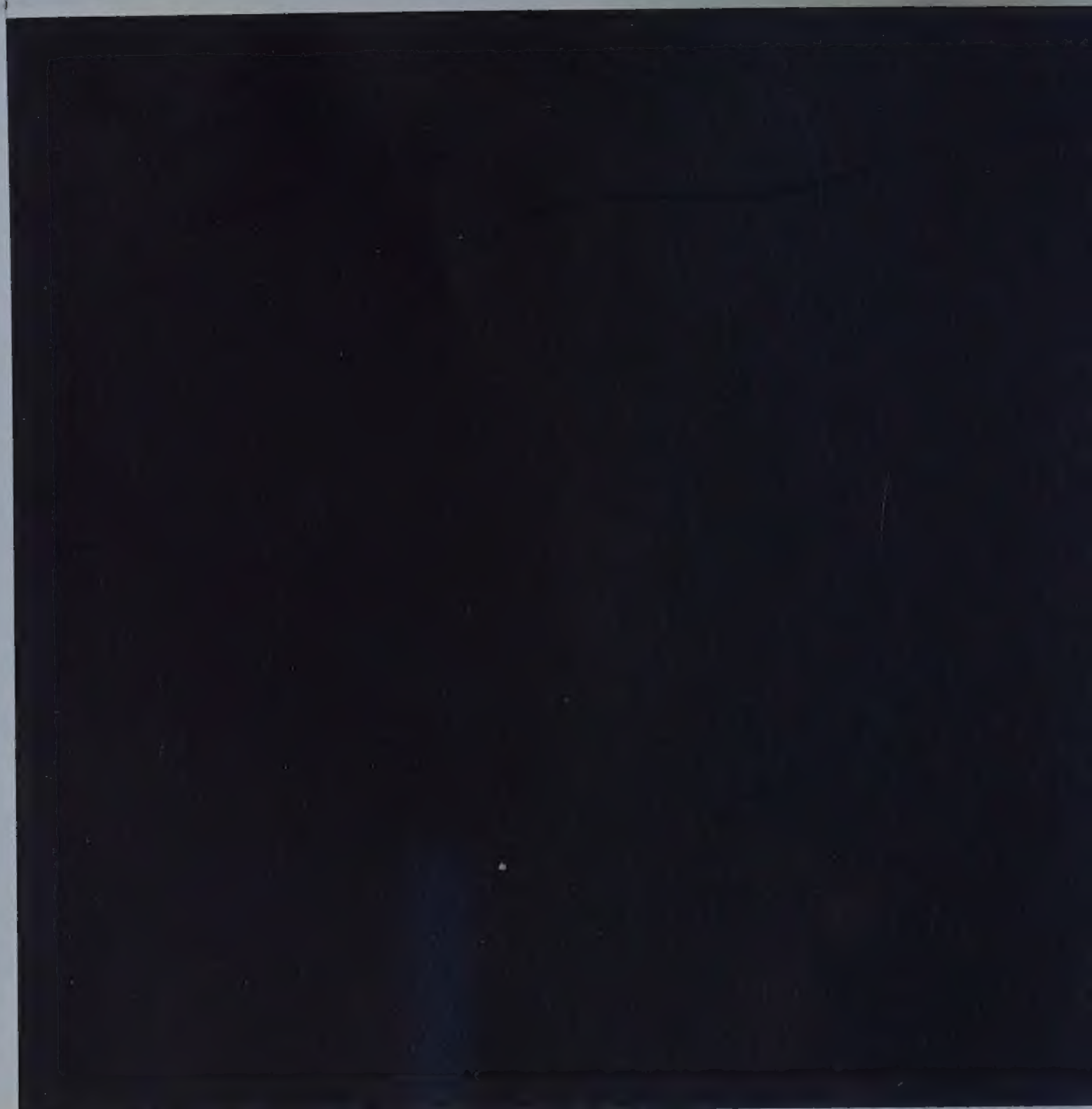

Barb & Nancy Persons
Denver 1995 Nancy's home

Feb

1941

Pedigree Chart

Chart no. 1

1 **Henry FISHER**
B: 22 Dec 1823
P: Rockingham Co.,VA
M:
P:
D: 17 Jun 1900
P: Point Pleasant,MC,WV

Mary Jane HELPER
(Spouse of no. 1)

2 Adam FISHER
B: 1774
P: Sheperdstown,JC,VA
M: 1795
P: Frederick Co.,MD
D: 9 Sep 1840
P: WCR,Mason Co.,WV

3 Mary C SCHNEIDER
B: 7 Sep 1778
P: Frederick Co.,MD
D: 19 Apr 1892
P: Mason Co.,WV

4 Michael FISCHER
B: Abt 1735
P: Berks Co.,PA
M: Abt 1760
P: Berks Co.,PA
D: Abt 1760
P: Jefferson Co.,WV

5 Maria Dora UNKNOWN
B:
P:
D:
P:

6 Jacob SCHNEIDER
B: Abt 1750
P:
M:
P:
D:
P: MD or VA

7 Catrina UNKNOWN
B: Abt 1755
P:
D:
P: MD or VA

8 Peter FISCHER
B: 1714
P: NY
M:
P:
D: 1788
P: Berks Co.,PA

9 Susanna UNKNOWN
B: Abt 1680
P: Palatinate,GER
D: Bef 1750
P: Berks Co.,PA

10
B:
P:
M:
P:
D:
P:

11
B:
P:
D:
P:

12
B:
P:
M:
P:
D:
P:

13
B:
P:
D:
P:

14
B:
P:
M:
P:
D:
P:

15
B:
P:
D:
P:

16 Jacob Sebastian FISCHER
B: Abt 1675
M: Abt 1700
D: Bef 1750

17
B:
D:

18
B:
M:
D:

19
B:
D:

20
B:
M:
D:

21
B:
D:

22
B:
M:
D:

23
B:
D:

24
B:
M:
D:

25
B:
D:

26
B:
M:
D:

27
B:
D:

28
B:
M:
D:

29
B:
D:

30
B:
M:
D:

31
B:
D:

32
33
34
35
36
37
38
39
40
41
42
43
44
45
46
47
48
49
50
51
52
53
54
55
56
57
58
59
60
61
62
63

15 May 1999

Pedigree Chart

Pedigree Chart

Chart no. 1

1 **James Thomas FISHER**
B: 4 Feb 1854
P: ,Mason Co.,WV
M: 8 Apr 1877
P:
D: 2 Apr 1946
P: Blackwell,Kay Co.,OK

Suzanna T R THOMAS
(Spouse of no. 1)

2 Henry FISHER
B: 22 Dec 1823
P: Rockingham Co.,VA
M:
P:
D: 17 Jun 1900
P: Point Pleasant,M,WV

3 Mary Jane HELPER
B: 1 Mar 1822
P: Allegheny Co,PA
D: 9 Dec 1894
P: Mason Co.,WV

4 Adam FISHER
B: 1774
P: Sheperdstown,JC,VA
M: 1795
P: Frederick Co.,MD
D: 9 Sep 1840
P: WCR,Mason Co.,WV

5 Mary C SCHNEIDER
B: 7 Sep 1778
P: Frederick Co.,MD
D: 19 Apr 1892
P: Mason Co.,WV

6 Andrew HELPER
B: 25 Feb 1779
P: NJ
M: 1806
P: Venango Co.,PA
D: 9 Apr 1854
P: Mason Co.,WV

7 Hannah UTT
B: 4 Dec 1788
P: Northampton Co.,PA
D: 24 Jan 1875
P: Mason Co.,WV

8 Michael FISCHER
B: Abt 1735
P: Berks Co.,PA
M: Abt 1760
P: Berks Co.,PA
D: Abt 1760
P: Jefferson Co.,WV

9 Maria Dora UNKNOWN
B:
P:
D:
P:

10 Jacob SCHNEIDER
B: Abt 1750
P:
M:
P:
D:
P: MD or VA

11 Catrina UNKNOWN
B: Abt 1755
P:
D:
P: MD or VA

12 Christopher HELFFER
B: Abt 1755
P:
M:
P:
D:
P:

13 Elizabeth ROSS
B:
P:
D:
P:

14 Jacob UTT
B: Abt 1755
P: Northampton Co.,PA
M: Abt 1789
P: Northampton Co.,PA
D: Abt 1801
P: Northampton Co.,PA

15 Feronica F UNKNOWN
B:
P: Northhampton Co.,PA
D: Abt 1819
P: Northhampton Co.,PA

16 Peter FISCHER
B: 1714
M:
D: 1788

17 Susanna UNKNOWN
B: Abt 1680
D: Bef 1750

18
B:
M:
D:

19
B:
D:

20
B:
M:
D:

21
B:
D:

22
B:
M:
D:

23
B:
D:

24
B:
M:
D:

25
B:
D:

26
B:
M:
D:

27
B:
D:

28
B:
M:
D:

29
B:
D:

30
B:
M:
D:

31
B:
D:

32 Jacob Sebastian FISCHER
33
34
35
36
37
38
39
40
41
42
43
44
45
46
47
48
49
50
51
52
53
54
55
56
57
58
59
60
61
62
63

15 May 1999

Family Group Record

Husband **Jacob Sebastian FISCHER**

Born	Abt 1675	Place	Palatinate, GER
Chris'd		Place	
Died	Bef 1750	Place	Berks Co., PA
Buried		Place	
Married	Abt 1700	Place	Palatinate, GER
Husband's father Given name(s)		Last name	☐ Deceased
Husband's mother Given name(s)		Maiden name	☐ Deceased

Wife

Born		Place	
Chris'd		Place	
Died		Place	
Buried		Place	
Wife's father			☐ Deceased
Wife's mother			☐ Deceased

Children List each child in order of birth.

1 M **Peter FISCHER**

Born	1714	Place	NY
Chris'd		Place	
Died	1788	Place	Berks Co., PA
Buried		Place	
Spouse	Susanna UNKNOWN		
Married		Place	

Family Group Record

Husband **Peter FISCHER**

Born	1714	Place	NY
Chris'd		Place	
Died	1788	Place	Berks Co., PA
Buried		Place	
Married		Place	
Husband's father	Jacob Sebastian FISCHER		☒ Deceased
Husband's mother Given name(s)		Maiden name	☐ Deceased

Wife **Susanna UNKNOWN**

Born	Abt 1680	Place	Palatinate, GER
Chris'd		Place	
Died	Bef 1750	Place	Berks Co., PA
Buried		Place	
Wife's father Given name(s)		Last name	☐ Deceased
Wife's mother Given name(s)		Maiden name	☐ Deceased

Children List each child in order of birth.

1 M **Michael FISCHER**

Born	Abt 1735	Place	Berks Co., PA
Chris'd		Place	
Died	Abt 1760	Place	Jefferson Co., WV
Buried		Place	
Spouse	Maria Dora UNKNOWN		
Married	Abt 1760	Place	Berks Co., PA

Family Group Record

Husband **Michael FISCHER**

Born	Abt 1735	Place	Berks Co., PA
Chris'd		Place	
Died	Abt 1760	Place	Jefferson Co., WV
Buried		Place	
Married	Abt 1760	Place	Berks Co., PA
Husband's father	Peter FISCHER		☒ Deceased
Husband's mother	Susanna UNKNOWN		☒ Deceased

Wife **Maria Dora UNKNOWN**

Born		Place	
Chris'd		Place	
Died		Place	
Buried		Place	
Wife's father Given name(s)		Last name	☐ Deceased
Wife's mother Given name(s)		Maiden name	☐ Deceased

Children List each child in order of birth.

1 M **Adam FISHER**

Born	1774	Place	Sheperdstown, Jefferson Co., VA
Chris'd		Place	
Died	9 Sep 1840	Place	White Church Rd., Mason Co., WV
Buried		Place	
Spouse	Mary Catherine SCHNEIDER		
Married	1795	Place	Frederick Co., MD

Family Group Record

Husband **Adam FISHER**

Born	1774	Place	Sheperdstown, Jefferson Co., VA
Chris'd		Place	
Died	9 Sep 1840	Place	White Church Rd., Mason Co., WV
Buried		Place	
Married	1795	Place	Frederick Co., MD

Husband's father Given name(s)		Last name	☐ Deceased
Husband's mother Given name(s)		Maiden name	☐ Deceased

Wife **Mary Catherine SCHNEIDER**

Born	7 Sep 1778	Place	Frederick Co., MD
Chris'd		Place	
Died	19 Apr 1892	Place	Mason Co., WV
Buried		Place	

Wife's father Given name(s)		Last name	☐ Deceased
Wife's mother Given name(s)		Maiden name	☐ Deceased

Children List each child in order of birth.

1 F **Sarah FISHER**

Born	1 Jul 1796	Place	Elizabethtown, Washington Co., MD
Chris'd		Place	
Died		Place	
Buried		Place	
Spouse			
Married		Place	

2 F **Susannah FISHER**

Born	14 Dec 1797	Place	Sheperdstown, WV
Chris'd		Place	
Died		Place	
Buried		Place	
Spouse	Solomon YEAGER		
Married	6 Jul 1820	Place	Mason Co., WV

3 F **Catherine "Katie" FISHER**

Born	Abt 1800	Place	Sheperdstown, VA
Chris'd		Place	
Died		Place	Mason Co., WV
Buried		Place	
Spouse	Williamson BALL		
Married		Place	

4 M **William FISHER**

Born	1802	Place	Rockingham Co., VA
Chris'd		Place	
Died		Place	
Buried		Place	
Spouse	Mary Ann APPLEY		
Married		Place	

5 M **David William FISHER**

Born	14 Sep 1803	Place	Rockingham Co., VA
Chris'd		Place	
Died	17 Jul 1884	Place	Richland Co., IL
Buried		Place	
Spouse	Mary A. ROUSH		
Married	12 Feb 1829	Place	Mason Co., WV

Family Group Record

Husband Adam FISHER

Wife Mary Catherine SCHNEIDER

Children List each child in order of birth.

6 M **Joseph FISHER**

Born	Place
Chris'd	Place
Died	Place
Buried	Place
Spouse	
Married	Place

7 M **Harvey FISHER**

Born	Place
Chris'd	Place
Died	Place
Buried	Place
Spouse	
Married	Place

8 M **Jacob FISHER**

Born	Place
Chris'd	Place
Died	Place
Buried	Place
Spouse	
Married	Place

9 M **Washington FISHER**

Born	Place
Chris'd	Place
Died	Place
Buried	Place
Spouse	
Married	Place

10 M **Henry FISHER**

Born 22 Dec 1823	Place Rockingham Co., VA
Chris'd	Place
Died 17 Jun 1900	Place Point Pleasant, Mason Co., WV
Buried	Place Point Pleasant, Mason Co., WV
Spouse Mary Jane HELPER	
Married	Place

11 F **Polly FISHER**

Born	Place
Chris'd	Place
Died	Place
Buried	Place
Spouse	
Married	Place

12 F **Susan FISHER**

Born	Place
Chris'd	Place
Died	Place
Buried	Place
Spouse	
Married	Place

Family Group Record

Family Group Record

Husband **Williamson BALL**

Born	Jun 1798	Place	Amherst Co., VA
Chris'd		Place	
Died	21 Oct 1876	Place	Mason Co., WV
Buried		Place	
Married		Place	

Husband's father Given name(s)		Last name	☐ Deceased
Husband's mother Given name(s)		Maiden name	☐ Deceased

Wife **Catherine "Katie" FISHER**

Born	Abt 1800	Place	Sheperdstown, VA
Chris'd		Place	
Died		Place	Mason Co., WV
Buried		Place	

Wife's father	Adam FISHER	☒ Deceased
Wife's mother	Mary Catherine SCHNEIDER	☒ Deceased

Children List each child in order of birth.

1 M **James BALL**

Born		Place	
Chris'd		Place	
Died		Place	
Buried		Place	
Spouse			
Married		Place	

2 M **Thomas BALL**

Born		Place	
Chris'd		Place	
Died		Place	
Buried		Place	
Spouse			
Married		Place	

3 F **Caroline BALL**

Born		Place	
Chris'd		Place	
Died		Place	
Buried		Place	
Spouse			
Married		Place	

4 F **Lucy Catherine BALL**

Born		Place	
Chris'd		Place	
Died		Place	
Buried		Place	
Spouse			
Married		Place	

5 M **William BALL**

Born		Place	
Chris'd		Place	
Died		Place	
Buried		Place	
Spouse			
Married		Place	

Family Group Record

Husband	**Williamson BALL**
Wife	**Catherine "Katie" FISHER**

Children List each child in order of birth.

6	F	**Sarah BALL**		
		Born	Place	
		Chris'd	Place	
		Died	Place	
		Buried	Place	
		Spouse		
		Married	Place	
7	F	**Catharine BALL**		
		Born	Place	
		Chris'd	Place	
		Died	Place	
		Buried	Place	
		Spouse		
		Married	Place	

Family Group Record

Family Group Record

Husband **William FISHER**

Born	1802	Place	Rockingham Co., VA
Chris'd		Place	
Died		Place	
Buried		Place	
Married		Place	
Husband's father	Adam FISHER		☒ Deceased
Husband's mother	Mary Catherine SCHNEIDER		☒ Deceased

Wife **Mary Ann APPLEY**

Born	1804	Place	VA
Chris'd		Place	
Died		Place	
Buried		Place	
Wife's father Given name(s)		Last name	☐ Deceased
Wife's mother Given name(s)		Maiden name	☐ Deceased

Children List each child in order of birth.

1 M **Jesse (Illegitimate) FISHER**

Born		Place	
Chris'd		Place	
Died		Place	
Buried		Place	
Spouse			
Married		Place	

2 F **Catharine FISHER**

Born	1830	Place	
Chris'd		Place	
Died		Place	
Buried		Place	
Spouse	George MCDANIEL		
Married		Place	

3 **Mary A. FISHER**

Born	Abt 1832	Place	
Chris'd		Place	
Died		Place	
Buried		Place	
Spouse			
Married		Place	

4 F **Elizabeth Anne FISHER**

Born	30 Jun 1836	Place	
Chris'd		Place	
Died	6 Mar 1858	Place	New Haven, Mason Co., WV
Buried		Place	
Spouse			
Married		Place	

5 M **John Martin FISHER**

Born	18 Aug 1838	Place	Rockingham Co., VA
Chris'd		Place	
Died	10 Apr 1909	Place	Dekalb, Dekalb Co., IL
Buried		Place	
Spouse	Lydia Elizabeth FRYE		
Married	11 Jun 1866	Place	

Family Group Record

Family Group Record

Husband William FISHER

Wife Mary Ann APPLEY

Children List each child in order of birth.

6	F	**Amanda FISHER**		
		Born Abt 1840	Place	
		Chris'd	Place	
		Died	Place	
		Buried	Place	
		Spouse		
		Married	Place	
7	F	**Eliza FISHER**		
		Born Abt 1846	Place Mason Co., WV	
		Chris'd	Place	
		Died	Place	
		Buried	Place	
		Spouse Marion FRY		
		Married 13 Jun 1867	Place Mason Co., WV	

Family Group Record

Family Group Record

Husband George MCDANIEL

Born	Place	
Chris'd	Place	
Died	Place	
Buried	Place	
Married	Place	
Husband's father Given name(s)	Last name	☐ Deceased
Husband's mother Given name(s)	Maiden name	☐ Deceased

Wife Catharine FISHER

Born 1830	Place	
Chris'd	Place	
Died	Place	
Buried	Place	
Wife's father William FISHER		☐ Deceased
Wife's mother Mary Ann APPLEY		☐ Deceased

Children List each child in order of birth.

1 M **Franklyn MCDANIEL**

Born	Place
Chris'd	Place
Died	Place
Buried	Place
Spouse	
Married	Place

2 M **George Edward MCDANIEL Jr.**

Born	Place
Chris'd	Place
Died	Place
Buried	Place
Spouse Elizabeth Ann YEAGER	
Married	Place

3 F **Frances MCDANIEL**

Born	Place
Chris'd	Place
Died	Place
Buried	Place
Spouse	
Married	Place

4 F **Ella MCDANIEL**

Born	Place
Chris'd	Place
Died	Place
Buried	Place
Spouse	
Married	Place

5 M **William MCDANIEL**

Born	Place
Chris'd	Place
Died	Place
Buried	Place
Spouse A. GUTHRIDGE	
Married	Place

Family Group Record

Family Group Record

Husband **John Martin FISHER**

Born	18 Aug 1838	Place	Rockingham Co., VA
Chris'd		Place	
Died	10 Apr 1909	Place	Dekalb, Dekalb Co., IL
Buried		Place	
Married	11 Jun 1866	Place	
Husband's father	William FISHER		☐ Deceased
Husband's mother	Mary Ann APPLEY		☐ Deceased

Wife **Lydia Elizabeth FRYE**

Born	18 Feb 1846	Place	
Chris'd		Place	
Died	10 Jul 1923	Place	Dekalb, Dekalb Co., IL
Buried		Place	
Wife's father Given name(s)		Last name	☐ Deceased
Wife's mother Given name(s)		Maiden name	☐ Deceased

Children List each child in order of birth.

1 M **William Anderson FISHER**

Born	24 Jan 1867	Place	
Chris'd		Place	
Died		Place	
Buried		Place	
Spouse			
Married		Place	

2 F **Hannah E. FISHER**

Born	3 Oct 1868	Place	
Chris'd		Place	
Died		Place	
Buried		Place	
Spouse			
Married		Place	

3 F **Sarah Ellen FISHER**

Born	2 May 1872	Place	
Chris'd		Place	
Died		Place	
Buried		Place	
Spouse			
Married		Place	

4 F **Samila FISHER**

Born	26 Jun 1874	Place	
Chris'd		Place	
Died		Place	
Buried		Place	
Spouse			
Married		Place	

5 M **Daniel Henry FISHER**

Born	18 Aug 1876	Place	
Chris'd		Place	
Died		Place	
Buried		Place	
Spouse			
Married		Place	

Family Group Record

Husband John Martin FISHER

Wife Lydia Elizabeth FRYE

Children List each child in order of birth.

6 M **Lafayette FISHER**

Born	1 Jan 1881	Place
Chris'd		Place
Died		Place
Buried		Place
Spouse		
Married		Place

7 M **Fred FISHER**

Born	27 Jan 1885	Place
Chris'd		Place
Died		Place
Buried		Place
Spouse		
Married		Place

8 F **Evalena "Lena" FISHER**

Born	4 Feb 1888	Place
Chris'd		Place
Died	10 Dec 1967	Place Mason Co., WV
Buried		Place
Spouse	Grover Cleveland FOWLER	
Married	14 Apr 1909	Place

9 F **Lizah Janette FISHER**

Born	17 Jul 1870	Place
Chris'd		Place
Died	2 Jun 1913	Place Pomeroy, Co., OH
Buried		Place
Spouse		
Married		Place

10 M **Edward FISHER**

Born		Place
Chris'd		Place
Died		Place
Buried		Place
Spouse		
Married		Place

Family Group Record

Family Group Record

Husband **Grover Cleveland FOWLER**

Born	10 Apr 1909	Place	
Chris'd		Place	
Died	25 Nov 1973	Place	Mason Co., WV
Buried		Place	
Married	14 Apr 1909	Place	
Husband's father Given name(s)		Last name	☐ Deceased
Husband's mother Given name(s)		Maiden name	☐ Deceased

Wife **Evalena "Lena" FISHER**

Born	4 Feb 1888	Place	
Chris'd		Place	
Died	10 Dec 1967	Place	Mason Co., WV
Buried		Place	
Wife's father	John Martin FISHER		☒ Deceased
Wife's mother	Lydia Elizabeth FRYE		☒ Deceased

Children List each child in order of birth.

1 M **Roscoe FOWLER**

Born		Place	
Chris'd		Place	
Died		Place	
Buried		Place	
Spouse	Mildred UNKNOWN		
Married		Place	

Family Group Record

Husband: Grover Cleveland FOWLER

Born: 18 Mar 1907 Place:
Christ: Place:
Died: 25 Nov 1973 Place: Mason Co., WV
Buried: Place:
Married: 14 Apr 1929 Place:
[illegible]: [illegible]
[illegible]: [illegible]

Wife: Evaline "Jenny" FISCHER

Born: 4 Feb 1885 Place:
Christ: Place:
Died: 10 Dec 1967 Place: Mason Co., WV
Buried: Place:
[illegible]: John Martin FISHER
[illegible]: Lydia Elizabeth [illegible]

Children: List each child in order of birth

1. Roscoe FOWLER
Born: Place:
Christ: Place:
Died: Place:
Buried: Place:
Spouse: Melissa [UNKNOWN]
Married: Place:

Family Group Record

Husband **David William FISHER**

Born	14 Sep 1803	Place	Rockingham Co., VA
Chris'd		Place	
Died	17 Jul 1884	Place	Richland Co., IL
Buried		Place	
Married	12 Feb 1829	Place	Mason Co., WV
Husband's father	Adam FISHER		☒ Deceased
Husband's mother	Mary Catherine SCHNEIDER		☒ Deceased

Wife **Mary A. ROUSH**

Born	11 Mar 1812	Place	Mason Co., WV
Chris'd		Place	
Died	31 Jan 1850	Place	Mason Co., WV
Buried		Place	
Wife's father Given name(s)		Last name	☐ Deceased
Wife's mother Given name(s)		Maiden name	☐ Deceased

Children List each child in order of birth.

1 M **Madison Columbus FISHER**

Born	25 Feb 1830	Place	Mason Co., WV
Chris'd		Place	
Died	4 Nov 1913	Place	Sumner Township, Lawrence Co., IL
Buried		Place	
Spouse	Juliana E. NEASE		
Married	15 Jan 1853	Place	OH

2 M **George Washington FISHER**

Born	10 Oct 1832	Place	Mason Co., WV
Chris'd		Place	
Died	20 Sep 1872	Place	Mason Co., WV
Buried		Place	
Spouse	Cynthia Jane LUSE		
Married	17 Oct 1861	Place	Mason Co., WV

Family Group Record

Family Group Record

Husband **Madison Columbus FISHER**

Born	25 Feb 1830	Place	Mason Co., WV
Chris'd		Place	
Died	4 Nov 1913	Place	Sumner Township, Lawrence Co., IL
Buried		Place	
Married	15 Jan 1853	Place	OH
Husband's father	David William FISHER		☒ Deceased
Husband's mother	Mary A. ROUSH		☒ Deceased

Wife **Juliana E. NEASE**

Born		Place	
Chris'd		Place	
Died		Place	
Buried		Place	
Wife's father Given name(s)		Last name	☐ Deceased
Wife's mother Given name(s)		Maiden name	☐ Deceased

Children List each child in order of birth.

1 F **Laura C. FISHER**

Born	4 Oct 1855	Place	
Chris'd		Place	
Died		Place	
Buried		Place	
Spouse			
Married		Place	

2 F **Bargilla FISHER**

Born	22 Jul 1858	Place	
Chris'd		Place	
Died		Place	
Buried		Place	
Spouse			
Married		Place	

3 F **Lydia Frances FISHER**

Born	9 Oct 1860	Place	
Chris'd		Place	
Died		Place	
Buried		Place	
Spouse			
Married		Place	

4 F **Lucetta C. FISHER**

Born	29 May	Place	
Chris'd		Place	
Died		Place	
Buried		Place	
Spouse			
Married		Place	

5 M **Todd B FISHER**

Born	Abt 1863	Place	
Chris'd		Place	
Died		Place	
Buried		Place	
Spouse			
Married		Place	

Family Group Record

Family Group Record

Husband Madison Columbus FISHER

Wife Juliana E. NEASE

Children List each child in order of birth.

6 M **Sherman B. FISHER**

Born	26 Oct 1865	Place
Chris'd		Place
Died		Place
Buried		Place
Spouse		
Married		Place

7 F **Louisa FISHER**

Born	Abt 1866	Place
Chris'd		Place
Died		Place
Buried		Place
Spouse		
Married		Place

8 F **Cyrena L. FISHER**

Born	24 Sep 1867	Place
Chris'd		Place
Died		Place
Buried		Place
Spouse		
Married		Place

9 M **Ulysses Grant FISHER**

Born	23 Oct 1868	Place
Chris'd		Place
Died		Place
Buried		Place
Spouse		
Married		Place

10 F **Henrietta M. FISHER**

Born	26 Jan 1869	Place
Chris'd		Place
Died		Place
Buried		Place
Spouse		
Married		Place

Family Group Record

Husband **Henry FISHER**

Born	22 Dec 1823	Place	Rockingham Co., VA
Chris'd		Place	
Died	17 Jun 1900	Place	Point Pleasant, Mason Co., WV
Buried		Place	Point Pleasant, Mason Co., WV
Married		Place	
Husband's father	Adam FISHER		☒ Deceased
Husband's mother	Mary Catherine SCHNEIDER		☒ Deceased

Wife **Mary Jane HELPER**

Born	1 Mar 1822	Place	Allegheny Co, PA
Chris'd		Place	
Died	9 Dec 1894	Place	Mason Co., WV
Buried		Place	Mason Co., WV
Wife's father	Andrew HELPER		☒ Deceased
Wife's mother	Hannah UTT		☒ Deceased

Children List each child in order of birth.

1 M **Andrew H "Bub" FISHER**

Born	26 Apr 1847	Place	East VA
Chris'd		Place	
Died	16 Dec 1923	Place	Enid, Garfield Co., OK
Buried		Place	
Spouse	Angeline RAYBURN		
Married	2 Jan 1876	Place	Mason Co., WV

2 M **Henry "Utt" FISHER**

Born	11 Oct 1848	Place	Mason Co., WV
Chris'd		Place	
Died	7 Oct 1929	Place	Mason Co., WV
Buried		Place	
Spouse	Nancy P. JOHNSON		
Married	Abt 1865	Place	Meigs Co., OH

3 M **Charles B FISHER**

Born	15 Feb 1850	Place	Mason Co., WV
Chris'd		Place	
Died	7 Jul 1918	Place	Danville, Co., KS
Buried		Place	Danville, Co., KS
Spouse	Electra Anne WOODARD		
Married	16 Nov 1871	Place	Pomeroy, Co., OH

4 M **Jacob W "Jake" FISHER**

Born	5 Jul 1852	Place	
Chris'd		Place	
Died	24 Mar 1942	Place	
Buried		Place	
Spouse			
Married		Place	

5 M **James Thomas FISHER**

Born	4 Feb 1854	Place	, Mason Co., WV
Chris'd		Place	
Died	2 Apr 1946	Place	Blackwell, Kay Co., OK
Buried	5 Apr 1946	Place	Blackwell, Kay Co., OK
Spouse	Suzanna "Tude" Rebecca THOMAS		
Married	8 Apr 1877	Place	

Family Group Record

Husband Henry FISHER

Wife Mary Jane HELPER

Children List each child in order of birth.

6 M **David W "Dave" FISHER**

Born	24 Nov 1855	Place
Chris'd		Place
Died	4 Oct 1938	Place
Buried		Place
Spouse		
Married		Place

7 F **Hannah Catherine "Kate" FISHER**

Born	11 Oct 1857	Place
Chris'd		Place
Died	13 Sep 1936	Place
Buried		Place
Spouse		
Married		Place

8 M **Joseph A "Joe" FISHER**

Born	15 Mar 1859	Place
Chris'd		Place
Died	5 Feb 1924	Place
Buried		Place , , , Danville Cem
Spouse		
Married		Place

9 M **Robert M "Rob" FISHER**

Born	11 Aug 1860	Place
Chris'd		Place
Died		Place
Buried		Place
Spouse		
Married		Place

10 F **Mary "Louise" FISHER**

Born	18 Feb 1862	Place
Chris'd		Place
Died		Place
Buried		Place
Spouse		
Married		Place

11 M **John A "Johnnie" FISHER**

Born	21 Nov 1863	Place
Chris'd		Place
Died		Place
Buried		Place
Spouse		
Married		Place

12 F **Emma F FISHER**

Born	31 Oct 1865	Place
Chris'd		Place
Died		Place
Buried		Place
Spouse	William Marion DUFFY	
Married		Place

Family Group Record

Husband	**Henry FISHER**		
Wife	**Mary Jane HELPER**		
Children	List each child in order of birth.		
13	M	**George M "Georgie" FISHER**	
		Born 21 Feb 1867	Place
		Chris'd	Place
		Died	Place
		Buried	Place
		Spouse	
		Married	Place
14	F	**Clarissa Lovena "Vena" FISHER**	
		Born 2 Dec 1870	Place
		Chris'd	Place
		Died 7 Jul 1939	Place
		Buried	Place
		Spouse	
		Married	Place

Family Group Record

Husband **Henry "Utt" FISHER**

Born	11 Oct 1848	Place	Mason Co., WV
Chris'd		Place	
Died	7 Oct 1929	Place	Mason Co., WV
Buried		Place	
Married	Abt 1865	Place	Meigs Co., OH
Husband's father	Henry FISHER		☒ Deceased
Husband's mother	Mary Jane HELPER		☒ Deceased

Wife **Nancy P. JOHNSON**

Born	1847	Place	Meigs Co., OH
Chris'd		Place	
Died	1929	Place	Mason Co., WV
Buried		Place	
Wife's father Given name(s)		Last name	☐ Deceased
Wife's mother Given name(s)		Maiden name	☐ Deceased

Children List each child in order of birth.

1 F **Anna M. FISHER**

Born		Place	
Chris'd		Place	
Died	1943	Place	Berkley, Co., WV
Buried		Place	
Spouse	Samuel REED		
Married		Place	

2 F **Jenny I. FISHER**

Born		Place	
Chris'd		Place	
Died		Place	
Buried		Place	
Spouse			
Married		Place	

3 F **Laura Elizabeth FISHER**

Born		Place	
Chris'd		Place	
Died		Place	
Buried		Place	
Spouse	Milton H. MCMILLAN		
Married		Place	

4 M **William H. FISHER**

Born		Place	
Chris'd		Place	
Died		Place	
Buried		Place	
Spouse	May D. BYERS		
Married		Place	

5 F **Frances FISHER**

Born		Place	
Chris'd		Place	
Died		Place	
Buried		Place	
Spouse	W. Okley WILLIAMS		
Married		Place	

Family Group Record

Husband	**Henry "Utt" FISHER**
Wife	**Nancy P. JOHNSON**
Children	List each child in order of birth.

6

F	**Flora FISHER**		
	Born	Place	
	Chris'd	Place	
	Died	Place	
	Buried	Place	
	Spouse	Willie D. ADAMS	
	Married	Place	

Family Group Record

Husband **William Marion DUFFY**

Born	Place
Chris'd	Place
Died	Place
Buried	Place
Married	Place

Husband's father Given name(s)		Last name	☐ Deceased
Husband's mother Given name(s)		Maiden name	☐ Deceased

Wife **Emma F FISHER**

Born 31 Oct 1865	Place
Chris'd	Place
Died	Place
Buried	Place

Wife's father Henry FISHER	☒ Deceased
Wife's mother Mary Jane HELPER	☒ Deceased

Children List each child in order of birth.

1 M **Charles B. DUFFY**

Born 27 May 1900	Place Pt. Pleasant, Mason, WV
Chris'd	Place
Died Mar 1979	Place Ponca City, Kay, OK
Buried	Place . . . Odd Fellows Cem.
Spouse Vala SELF	
Married 1922	Place

2 F **Maud DUFFY**

Born	Place
Chris'd	Place
Died	Place
Buried	Place
Spouse	
Married	Place

Family Group Record

Husband **Charles B. DUFFY**

Born	27 May 1900	Place	Pt. Pleasant, Mason, WV
Chris'd		Place	
Died	Mar 1979	Place	Ponca City, Kay, OK
Buried		Place	, , , Odd Fellows Cem.
Married	1922	Place	
Husband's father	William Marion DUFFY		☐ Deceased
Husband's mother	Emma F FISHER		☐ Deceased

Wife **Vala SELF**

Born		Place	
Chris'd		Place	
Died		Place	
Buried		Place	
Wife's father Given name(s)		Last name	☐ Deceased
Wife's mother Given name(s)		Maiden name	☐ Deceased

Children List each child in order of birth.

1 F **Virginia DUFFY**

Born		Place
Chris'd		Place
Died		Place
Buried		Place
Spouse		
Married		Place

2 F **Dorothy DUFFY**

Born		Place
Chris'd		Place
Died		Place
Buried		Place
Spouse		
Married		Place

Family Group Record

Husband	Charles H. DUFFY
Born	17 Mar 1900 Place
Christened	Place
Died	Mar 1979 Place
Buried	Place
Married	1930 Place
Husband's father	William Patrick DUFFY
Husband's mother	Agnes E. FISHER

Wife	Viola SEELY
Born	Place
Christened	Place
Died	Place
Buried	Place
Wife's father	[illegible]
Wife's mother	[illegible]

Children List each child in order of birth.

1	Virginia DUFFY
Born	Place
Christened	Place
Died	Place
Buried	Place
Spouse	
Married	Place
2	Dorothy DUFFY
Born	Place
Christened	Place
Died	Place
Buried	Place
Spouse	
Married	Place

Family Group Record

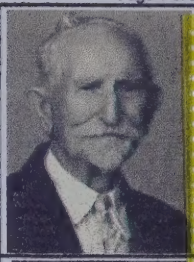

Husband **James Thomas FISHER**

Born	4 Feb 1854	Place	, Mason Co., WV
Chris'd		Place	
Died	2 Apr 1946	Place	Blackwell, Kay Co., OK
Buried	5 Apr 1946	Place	Blackwell, Kay Co., OK
Married	8 Apr 1877	Place	
Husband's father	Henry FISHER		☒ Deceased
Husband's mother	Mary Jane HELPER		☒ Deceased

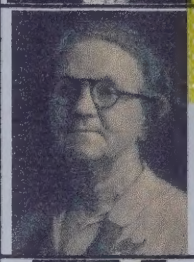

Wife **Suzanna "Tude" Rebecca THOMAS**

Born	16 Mar 1861	Place	Pt. Pleasant, Mason Co., WV
Chris'd		Place	
Died	2 Feb 1947	Place	Blackwell, Kay Co. OK
Buried	Feb 1947	Place	Blackwell, Kay Co. OK
Wife's father	Philip THOMAS		☒ Deceased
Wife's mother	Catherine Margaret THORNTON		☒ Deceased

Children List each child in order of birth.

1 F **Mary Catherine "Kate" FISHER**

Born	29 Dec 1877	Place	Rural, Mason Co., WV
Chris'd		Place	
Died	20 Jun 1971	Place	Blackwell, Kay Co. OK
Buried	Jun 1971	Place	Blackwell, Kay Co. OK
Spouse	Luther S. ROUSH		
Married	27 Oct 1904 (div)	Place	, Mason, WV

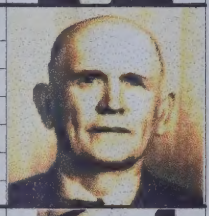

2 M **Cyrus "Evert" FISHER**

Born	9 Dec 1879	Place	Rural, Mason, WV
Chris'd		Place	
Died	2 Jan 1961	Place	Fergus Falls, , MN
Buried	6 Jan 1061	Place	Abdereen, Brown Co., SD
Spouse	Sarah Catherine FOWLER		
Married	11 Aug 1902	Place	West Columbia, Co., WV

3 F **Iva "Lena" FISHER**

Born	18 Mar 1888	Place	Rural, Mason Co., WV
Chris'd		Place	
Died	29 Mar 1960	Place	, , CA
Buried		Place	
Spouse	August F. BERNIDER		
Married		Place	

4 M **"Austin" Allen FISHER**

Born	6 Feb 1891	Place	Rural, Mason Co., WV
Chris'd		Place	
Died	12 Jul 1963	Place	Battle Lake, Otter Trail Co., MN
Buried	15 Jul 1963	Place	Battle Lake, Otter Trail Co., MN
Spouse	Ferne E. MACNEESE		
Married	6 May 1917	Place	Oklahoma

5 F **Lestie Ara FISHER**

Born	19 May 1895	Place	Rural, Mason Co., WV
Chris'd		Place	
Died	26 Mar 1979	Place	Blackwell, Kay Co. OK
Buried	28 Mar 1979	Place	Blackwell, Kay Co. OK
Spouse	Ernest Raymond WALCHER		
Married	22 Aug 1914	Place	Anthony, Harper, KS

Family Group Record

Family Group Record

Husband	**James Thomas FISHER**
Wife	**Suzanna "Tude" Rebecca THOMAS**
Children	List each child in order of birth.

6 F **Vertie Ala "Vertise" FISHER**

Born	8 Sep 1897	Place	Rural, Mason, WV
Chris'd		Place	
Died	27 Dec 1963	Place	Los Angeles, Los Angeles, CA
Buried		Place	
Spouse	Robert C BANNER		
Married	(div)	Place	

	Died
Kate	1971 Jun
Evert	1961 Jan
Lena	1960 mar
Austin	1963 Jul
Lestie	1979 mar
Verlie	1963 - Dec

Lena
Evert
Austin
Verlie
Kate
Lestie

Family Group Record

Husband **James Thomas FISHER**

Born	4 Feb 1854	Place	, Mason Co., WV
Chris'd		Place	
Died	2 Apr 1946	Place	Blackwell, Kay Co., OK
Buried	5 Apr 1946	Place	Blackwell, Kay Co., OK
Married	8 Apr 1877	Place	
Husband's father	Henry FISHER		☒ Deceased
Husband's mother	Mary Jane HELPER		☒ Deceased

Wife **Suzanna "Tude" Rebecca THOMAS**

Born	16 Mar 1861	Place	Pt. Pleasant, Mason Co., WV
Chris'd		Place	
Died	2 Feb 1947	Place	Blackwell, Kay Co. OK
Buried	Feb 1947	Place	Blackwell, Kay Co. OK
Wife's father	Philip THOMAS		☒ Deceased
Wife's mother	Catherine Margaret THORNTON		☒ Deceased

Children List each child in order of birth.

1 F **Mary Catherine "Kate" FISHER**

Born	29 Dec 1877	Place	Rural, Mason Co., WV
Chris'd		Place	
Died	20 Jun 1971	Place	Blackwell, Kay Co. OK
Buried	Jun 1971	Place	Blackwell, Kay Co. OK
Spouse	Luther S. ROUSH		
Married	27 Oct 1904 (div)	Place	, Mason, WV

2 M **Cyrus "Evert" FISHER**

Born	9 Dec 1879	Place	Rural, Mason, WV
Chris'd		Place	
Died	2 Jan 1961	Place	Fergus Falls, , MN
Buried	6 Jan 1061	Place	Abdereen, Brown Co., SD
Spouse	Sarah Catherine FOWLER		
Married	11 Aug 1902	Place	West Columbia, Co., WV

3 F **Iva "Lena" FISHER**

Born	18 Mar 1888	Place	Rural, Mason Co., WV
Chris'd		Place	
Died	29 Mar 1960	Place	, , CA
Buried		Place	
Spouse	Charles E DESHAZO		
Married		Place	

4 M **"Austin" Allen FISHER**

Born	6 Feb 1891	Place	Rural, Mason Co., WV
Chris'd		Place	
Died	12 Jul 1963	Place	Battle Lake, Otter Trail Co., MN
Buried	15 Jul 1963	Place	Battle Lake, Otter Trail Co., MN
Spouse	Ferne E. MACNEESE		
Married	6 May 1917	Place	Oklahoma

5 F **Lestie Ara FISHER**

Born	19 May 1895	Place	Rural, Mason Co., WV
Chris'd		Place	
Died	26 Mar 1979	Place	Blackwell, Kay Co., OK
Buried	28 Mar 1979	Place	Blackwell, Kay Co., OK
Spouse	Ernest Raymond WALCHER		
Married	22 Aug 1914	Place	Anthony, Harper, KS

Family Group Record

Family Group Record

Husband	**James Thomas FISHER**
Wife	**Suzanna "Tude" Rebecca THOMAS**
Children	List each child in order of birth.

6 F **Vertie Ala "Vertise" FISHER**

Born	8 Sep 1897	Place	Rural, Mason, WV
Chris'd		Place	
Died	27 Dec 1963	Place	Los Angeles, Los Angeles, CA
Buried		Place	
Spouse	Robert C BANNER		
Married	(div)	Place	

Family Group Record

Suzanna Rebecca Thomas
and
James Thomas Fisher
Wedding Picture 1877

POST CARD

◆ A Z O ◆
A PLACE A
Z STAMP Z
O HERE O
◆ A Z O ◆

CORRESPONDENCE HERE

NAME AND ADDRESS HERE

Austin
Gordon (Kate) Sheets
Gordon & Lindye
Frahes
Lena & Lester & Mattie
1907
(No Event)
West Va.

Suzanna Rebecca Fisher
and
James Thomas Fisher
Wedding pic
April 8, 1977
Mason Co. W VA

This picture was on a post card
Taken about 1907
in West Virginia

Austin (left), Kate holding Vertie,
Suzanna and Tom, Lena,
and Lestie

See larger print behind this page.

Although growing tobacco is a rare sight in Blackwell, J. T. Fisher has no difficulty in raising a good crop in his back yard, as the pictures above indicate.

Fisher, who is 84, lives at 524 W. Oklahoma avenue. He was born in the tobacco country of Mason county, Virginia. He spent years working on his father's tobacco plantation near Point Pleasant, W. Virginia.

It was here that he learned the secret of raising tobacco successfully.

"Raising tobacco is not just a process of planting the seed in the ground and then setting back and watching it grow," said Mr. Fisher, "but entails a lot of hard work and painstaking care."

The ground for the tobacco in the Jones yard here was prepared by burning logs over the plowed ground and mixing the ashes with the dirt. Then the seed, which was obtained from a local grocer, was planted about the first of April, and the ground formed into hills.

After several month of weeding the plants, keeping off the harmful tobacco worm, and cutting off the little leaves, the tobacco begins to show light spots on the leaves. At this time the leaves are plucked and hung up inside a building to dry. (Note the lower picture.)

Later when the leaves have all turned brown they are "fired," or heated by a fire built under them. After further curing they are ready to strip and form into "hands," which is merely taking out the stems and putting them in small bundles.

Fisher, who does not use tobacco, sends these "hands" to his son C. E. Fisher of Audubon, Minn., who prefers the home grown variety of tobacco to the "dressed up" type. In turn he repays his father by sending him home cured meats every year.

A TRANSPLANTED VIRGINIAN RAISES TOBACCO HERE

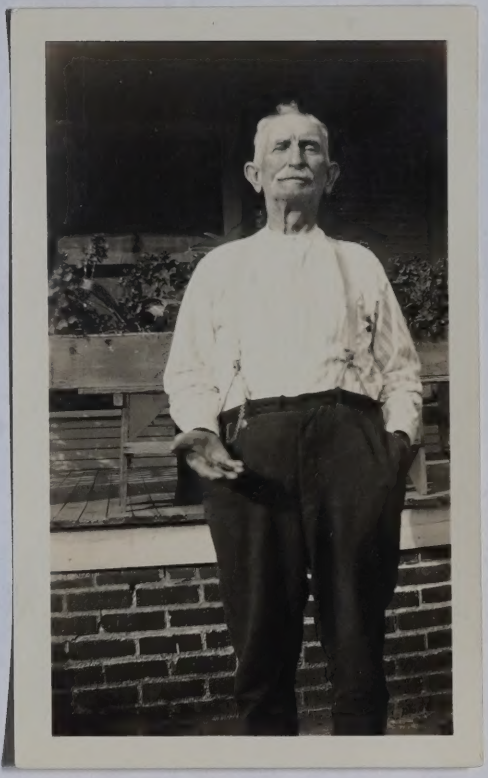

THIS SIDE OF CARD IS FOR ADDRESS

Mr J. F. Fisher
524 W Okla ave
Blackwell Oklahoma

Mr. J. F. Fisher

Dear Sir. I have Bin very Buisey thes Weeak and I had for goten your ~~[illegible]~~ Card

John Pickens adress is 801 West Randolph Enid Oklahoma

Yours J. B. Woodard

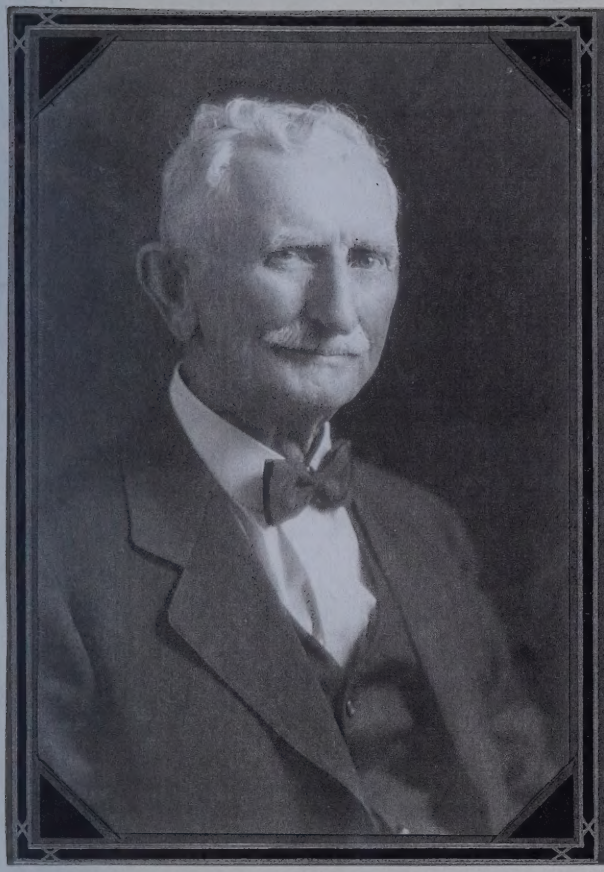

50th Anniversary 1927

LC-DA1
Reduced
about 2X

65 V

Feb 1934
56 years

John and Kate, Suzanna & Tom
on their 55th Wedding Day
April 8, 1936
58

Tom, John & Kate

Apr - 30 - 33.

Lestie, Suzanna, Tom
May 14, 1939
Mother's Day
Married 64 years

April 30, 1933 - 56 years

April 8, 1936 - 58 years

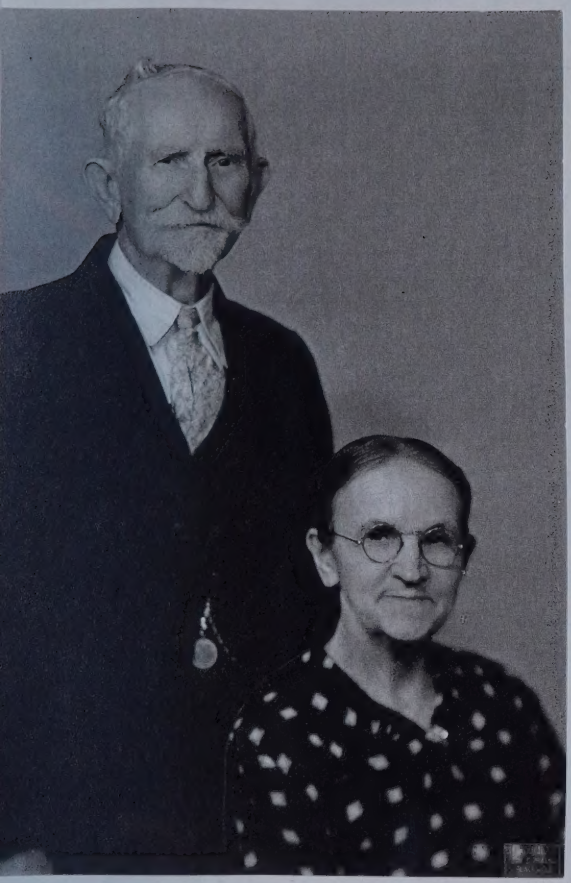

Back left, Dale Roush, Nancy Roush, Frances Roush, Lilpha Roush, Smith Roush, Ernie Brock Walcher, Eileen Walcher, and Ferne Fisher
2nd row left, Vertie Stalitsky, Lena DeShazo, Austin Fisher, Kate Sheets and Leslie Walcher
3rd row left, Suzanna and Tom Fisher
Front left, Gloria Ann Roush, Barbara Jean Walcher, and Mara Lee Roush

J. T. Fishers To Celebrate Their 60th Wedding Anniversary Thursday

The Couple, Both Natives Of The South, Came To Blackwell About Twenty Years Ago; Were Reared With Large Families In Log Cabins.

On April eighth sixty years ago Miss Susanna R. Thomas, then sixteen years old, and Mr. J. T. Fisher were married in Thomas Ridge community in West Virginia, and to celebrate that occasion their children, grandchildren and great grandchildren will gather at their home, 524 West Oklahoma avenue, Thursday for an elaborate anniversary dinner and observance. A son, Mr. Everett Fisher, of Audubon, Minn., and family will be unable to attend.

Dinner will be served at one long table, colorful with bouquets of spring flowers, and places will be set for four daughters, Mrs. J. B. Sheets, Blackwell; Mrs. A. F. Bernider and Vertise Banner of Los Angeles, who arrived Sunday; Mr. A. A. Fisher of Wellington; and Mrs. E. R. Walcher of Wichita.

Other relatives will include Mr. and Mrs. Smith Roush and daughters, Gloria Ann and Maralee, of Ellinwood, Kans., Mr. and Mrs. W. D. Roush and daughter, Nancy Ann, Mr. and Mrs. Edwin Allen Walcher and children, Barbara Jean and Ernie Brock, of Blackwell, and Chester and Sue Ala Walcher of Wichita.

Mrs. Fisher was born on March sixteenth, eighteen hundred sixty-one in Thomas Ridge county, the county being named after her family. There were twelve children in the family and seven are still living. Mr. Fisher's birthplace is Mason county, Virginia. He was born February fourth, eighteen hundred fifty-four. He is one of fourteen children with nine still living.

For several years following their marriage the couple lived in a one room log cabin, where Mrs. Fisher rocked her first baby, Mrs. J. B. Sheets, in a sugar tree, which had been hollowed out. From there they moved to Sugar Camp Hollow in the same state, later moving to Argonia, Kans., in nineteen hundred and ten. They moved to Blackwell about twenty years ago and have resided at the above address since that time.

Although reared in a one room log cabin with a loft overhead for sleeping quarters to which they entered by a ladder, the fourteen children of the Fisher family were all well educated. Mr. J. T. Fisher taught school in Virginia for thirty years.

As a pastime during recent years he has constructed a miniature log cabin, symbolic of his childhood home, showing the one room and loft. The cabin has one small window, and an opening between two logs served as a window in the attic or loft. They slept under the beds as well as on them.

A number of fantastic events during the Civil war are vaguely remembered by the couple. Mrs. Fisher remembers of General Grant and his army stopping at their home for something to eat, and of her mother feeding them buttermilk. Relatives of both Mr. and Mrs. Fisher served in the war, one of his brothers enlisting at the age of sixteen and serving until the close of the war.

Mr. Fisher lived only a few miles from Point Pleasant, Va., where a part of the fighting took place, and he remembers hearing the guns and cannons.

They also can relate interesting stories of strifes with the Indians, and told how a chief, "Constock" and his son were shot down by settlers of the new territory and how they were buried under the steps of the courthouse. As a curse on the people the old Indian prophesied that that community would never prosper, which proved to be true, the couple agreed, the community being moved since the recent flood to higher ground.

It has been eight years since Mr. and Mrs. J. T. Fisher and family have joined for a reunion, and the group are anticipating a grand time.

60th Wedding Anniversary

April 8, 1937

JT & Suzanna Fisher

60th Wedding Anv

April 8, 1937

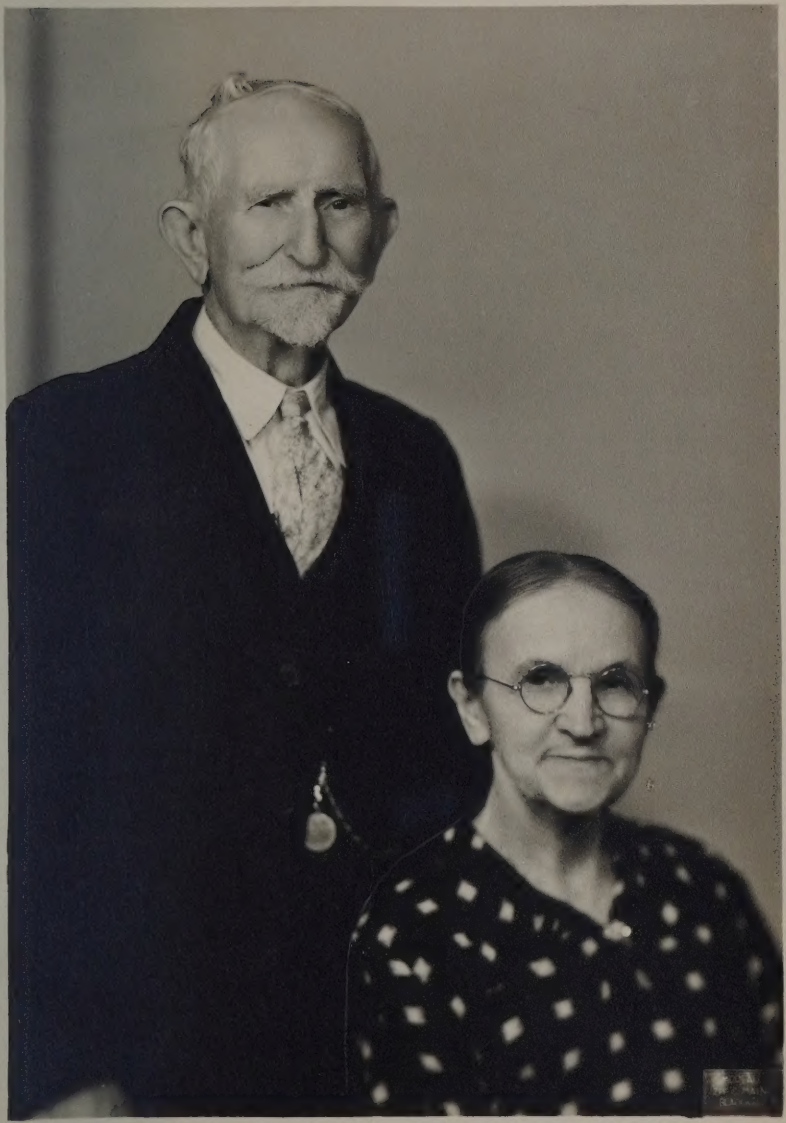

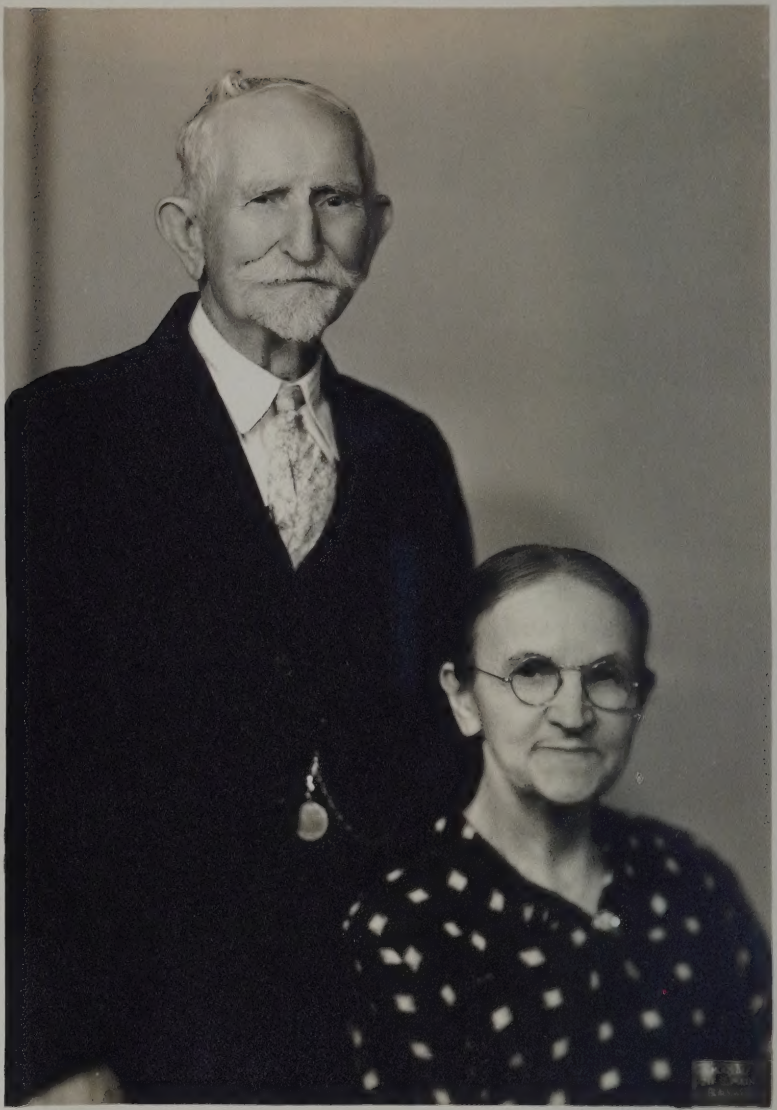

Dinner Sunday to Celebrate Their 64th Anniversary

Family Party Will Be Held Today For The J. T. Fishers

To celebrate the 64th wedding anniversary of her parents, Mr. and Mrs. J. T. Fisher, which occurs on Tuesday, Mrs. J. B. Sheets will entertain at dinner Sunday with a family party in her home, 421 East Ferguson.

Spring flowers will be used for room and table decorations.

Covers will be laid for Mr. and Mrs. O. A. Fisher of Wellington; Mr. and Mrs. E. R. Walcher and daughter, Sue Ala, of Wichita; Mr. and Mrs. Dale Roush and children, Nancy and Suzanne, of Ponca City; and Mr. and Mrs. Edwin Walcher and children, Ernie Brock, Barbara Jean, and Jo Ann.

Three other children of the couple, C. E. Fisher of Audibon, Minn.; and Mrs. A. F. Bernider and Mrs. W. R. Skalitsky, both of Los Angeles, will be unable to attend.

The Fishers were born within 10 miles of each other near Point Pleasant, W. Va., where they were married April 8, 1877.

Mrs. Fisher, who was Miss Susannah Thomas, celebrated her 80th birth anniversary March 16 and Mr. Fisher his 87th Feb. 4.

The couple lived in West Virginia until 1909 when they came to Argonia, Kans.

They have lived in Blackwell since 1918.

Mr. Fisher, now retired, was a farmer and veterinary.

AS THEY WERE 64 YEARS AGO—AND TODAY

SIXTY-FOUR YEARS have elapsed since the first picture, left, was taken of Mr. and Mrs. J. T. Fisher, 524 West Oklahoma, soon after their marriage near Point Pleasant, W. Va. The picture on the right was taken at the time of the celebration of their 60th wedding anniversary. Their daughter, Mrs. J. B. Sheets, 421 East Ferguson, will entertain at dinner Sunday in celebration of their 64th wedding anniversary Tuesday.

May 24, 1942
Married
65 years

Tom Chet "Jude"

Edwin
allen Tom Vertie "Jude"

Kate Vertie Lestie

Observe Diamond Wedding Anniversary

1937

Family Gathering At Home of Fishers, Wed Sixty Years

Of wide interest in the city and of supreme interest to Mr. and Mrs. J. T. Fisher, 524 West Oklahoma avenue, was the gala celebration held in their home Thursday in observance of their diamond wedding anniversary.

At noon an elaborate luncheon was served to the guests, which included their children, grandchildren and great-grandchildren. All of their children were able to attend with the exception of a son, Everett Fisher, of Audubon, Minn.

Flowers decorated the home, and other appointments stressed a spring note in table arrangements, with a beautiful bouquet of gladiolus and daisies centering the table which was a gift from Hart's Flower shop. Mrs. John Zook sent them a beautiful orchid hydrangia plant.

Guests attending the affair presented Mr. and Mrs. Fisher with an electric refrigerator. Those attending included their daughters, Mrs. J. B. Sheets of Blackwell, Mrs. A. F. Bernider of Los Angeles, Calif.; a son, A. A. Fisher, of Wellington, Kans.; and daughters, Mrs. E. R. Walcher of Wichita, Kans., and Mrs. Vertise Banner of Los Angeles, Calif.

Others participating in the anniversary observance were: Mr. and Mrs. Smith Roush and daughters, Gloria Ann and Marilee, of Ellinwood, Kans.; Mr. and Mrs. W. D. Roush and daughter, Nancy Ann; Mr. and Mrs. Edwin Allen Walcher and children, Barbara Jean and Ernie Brock, of Blackwell; Mrs. A. A. Fisher, of Wellington, Kans.; E. R. Walcher and Sue Ala and Chester, of Wichita, Kans.

The couple were united in marriage in a wedding ceremony of 60 years ago in Thomas Ridge community in West Virginia. Mrs. Fisher, who before her marriage was Miss Susanna R. Thomas, was 16 at the time of the wedding and Mr. Fisher was 23.

Both Mr. and Mrs. Fisher were born in Mason county. At the time of his birth on Feb. 4, 1854, and at the time of her birth on March 16, 1861, the county was in Virginia, but the state was divided on June 20, 1863, and the county was then in West Virginia. This was near Point Pleasant, where the Kanawha river flows into the Ohio and where one of the important battles of the Civil war was fought.

Mr. Fisher heard the guns and cannons of the battle, but was too young to participate in the fighting. However, his older brother, Jake Fisher, 85, now of Conway Springs, and another brother, David, now of Enid, were active in the ranks of the Confederate army. Fisher has a brother, Robert, of Milan, Kans., and two other brothers, George and Johnnie, both living in West Virginia.

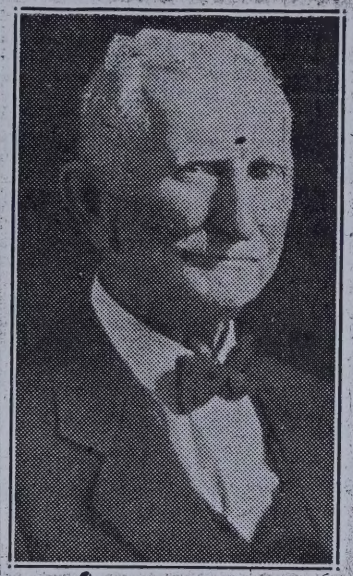

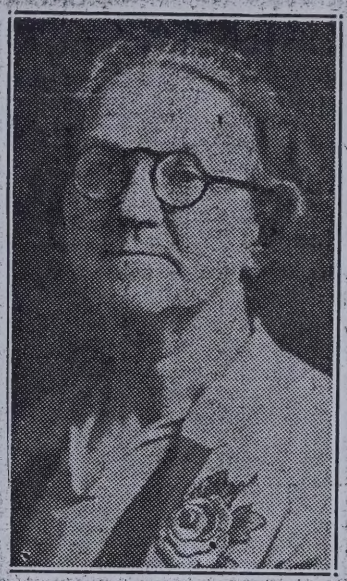

Mr. and Mrs. J. T. Fisher

He is a brother of Mrs. Emma Duffy, of Checotah, the mother of Charles B. Duffy, state senator of this county. There were 14 children in the Fisher family.

Mrs. Fisher has two brothers, Charles and Grif Thomas, and three sisters, Mrs. Blanch Pickens, Mrs. Myrt Sayre and Mrs. Med Peck, who all reside in West Virginia, and another brother, John Thomas, of Illinois.

The couple have six children, seven grandchildren and eight great grandchildren.

Following their marriage, Mr. and Mrs. Fisher lived for several years in a 1-room log cabin where the first baby, Mrs. J. B. Sheets, was rocked in a sugar tree which had been hollowed out. From this community in West Virginia, they moved to Sugar Camp Hollow in the same state, later moving to Argonia, Kans., in 1909.

They came to Blackwell in 1918 and have resided at their present residence since that time. Mr. Fisher's occupations have been school teacher and farmer.

His hobbies are numerous for he delights in gardening, fishing, hunting and in carpenter work. In recent years he has constructed a miniature log cabin similar to his childhood home which shows one room and loft, with the cabin having only one window.

Mrs. Fisher's favorite pastime is piecing quilts and sewing.

Thursday, the 60th wedding anniversary of the couple, marked the first anniversary they have celebrated in eight years.

Aug 26 – 1946

Kate - Gordon Fisher

& Leslie

Aug 26 - 1946

Grandma Shultz

Verdie

G-Grandma Fisher

530

2

Aug 1946

69 years

Suzanna Rebecca
Thomas Fisher

Sept 20, 1933

Kate Everett Lena Austin Lestie Vertie

Vertie Everett Kate Austin Lena Lestie

Kate Everet Lena Austin Lestie Vertie

Vertie Everet Austin Lestie

Kate Lena

Aug 26 - 1946

Grandma Shiels

Verdie

4-Grandma Fisher

530

Aug 1946

69 years

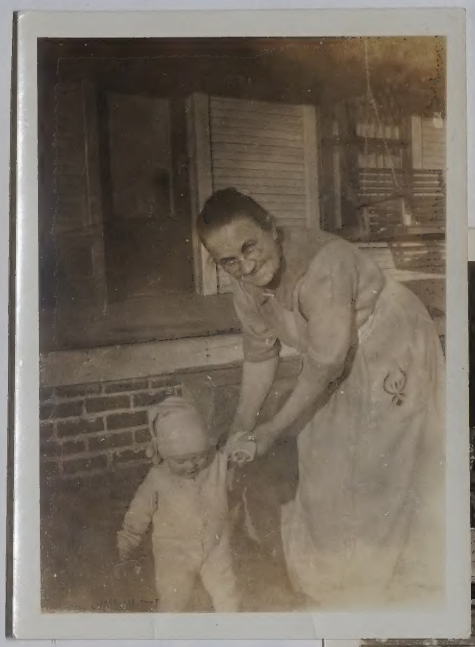

Suzanna Rebecca
Thomas Fisher

Sept 20, 1933

Kate Everett Lena Austin Lestie Vertie

Vertie Everett Austin Lestie
Kate Lena

Kate Everet Lena Austin Lestie Vertie

Vertie Everet Austin Lestie
Kate Lena

Kate, Lestie, Edwin, "Jude"

Lerne & Lestie

Vertie & Lena

Lena & Lestie

Vertie & Lestie

Four Generations

Easter Sunday - Apr 12, 1936
Barbara Jean 8mos
and Great Grandma
Suzanna Rebecca Thomas
Fisher

Jan 3, 1937
Leslie, Suzanna,
Edwin, Barbara,
and Ernie Brock

Great Grandpa Tom,
Ernie Brock & G. Grandma

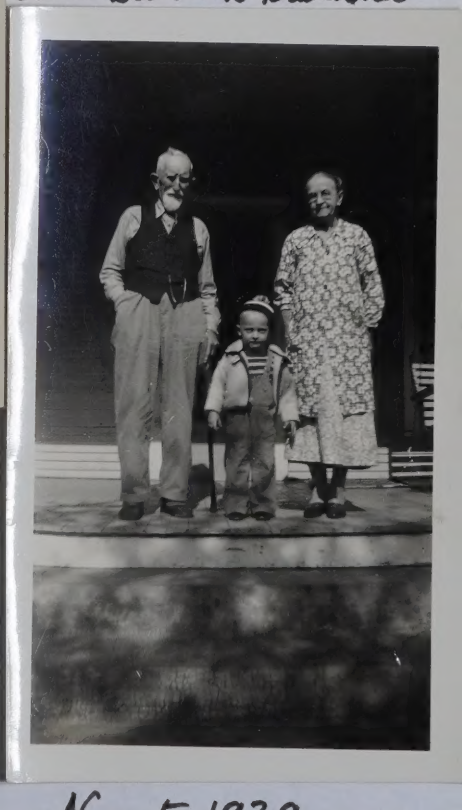

Nov. 5, 1939

Feb 1947
Vertie, Lestie, Lena and Kate

Lestie and Kate

Feb 1947 Kate, Lena, Lestie and Vertie

FISHER BODIES

There are some Fisher-bodies, they put in a car
But the ones that I think of, are not that by far
These are molded and shaped with curves and all such;
And on a car chassis they wouldn't do much.
They're not the ones that Harrison painted
And I don't think there's any of them that are Sainted.
They're the brook of Becky and a man named Tom
Not lauded in verse or aired out in song.
The bodies they have won't win the show prize
But they're Fisher-bodies - it shows in their eyes.

By Vertise Skalitsky - 12/21/55

BLACKWELL, OK

APRIL 3, 1946

Services Friday At Funeral Home For J. T. Fisher

Funeral services for James Thomas Fisher, 92, resident of Blackwell since 1918, who died at his home, 524 West Oklahoma at 6:05 p. m. Tuesday, will be held at Roberts funeral home Friday, at 2 p. m., with Rev. Harold Stine, pastor of the First Christian church, officiating.

Burial will be in the I.O.O.F. cemetery.

Mr. Fisher's death followed a lengthy illness.

He was born in Mason county, W. Va., Feb. 4, 1854 and came here from Argonia, Kans.

Mr. Fisher was a retired veterinarian.

Surviving are his widow, Mrs. Susanna Fisher; four daughters, Mrs. Mary C. Sheets, Blackwell, Mrs. C. E. DeShazo and Mrs. W. R. Skalitsky, both of Los Angeles, Calif., and Mrs. E. R. Walcher of Chicago; two sons, Cyrus E., Audubon, Minn., and Austin A., Wellington; a sister, Mrs. Emma Duffy of Checotah, and three brothers, Robert of Milan, Kans., and John A., and George M., both who live in West Virginia.

BLACKWELL, OK

FEB. 3, 1947

Funeral Services Wednesday For Mrs. Fisher

Funeral services will be held at 2 p.m. Wednesday in the Roberts funeral home for Mrs. Susanna Rebecca Fisher, 85, who died at her home, 524 West Oklahoma Sunday at 5:30 a.m.

Rev. Harold Stine, pastor of the Christian church, will conduct the services and burial will be in the IOOF cemetery.

Mrs. Fisher was born March 16, 1861, in Mason county West Virginia, and came to Blackwell from Argonia, Kans., in 1918.

Survivors are four daughters, Mrs. Mary C. Sheets of Blackwell, Mrs. Lena DeShazow, Jacksonville, Ore., Mrs. Lestie Walcher, Chicago, Ill., and Mrs. Vertise A. Skalitski, of Los Angeles, Calif., two sons, C. Everett Fisher of Audubon, Minn., and Austin A. Fisher of Wellington, Kans.

Three sisters, Mrs. Silas Peck, Mrs. Bert Saye, and Mrs. J. A. Pickens, and two brothers, Charles Thomas and John Thomas.

In The Poet's Corner

Stick Together Families

The stick-together families are happier by far,
Than the brothers and sisters who take separate highways are.
The gaddest people living are wholesome folks who make,
A circle at the fireside, that no power but death can break.
And the finest conventions ever held beneath the sun,
Are the little family gatherings, when the busy day is done.
There are rich folk, there are poor folk, who imagine they are wise,
And they're very quick to shatter all the little family ties,
Each goes searching after pleasures in his own selected way,
Each with strangers likes to wander and with strangers likes to play.
But it's bitterness they harvest and it's empty joy they find,
For the children that are wisest are the stick-together kind.
There are some who seem to fancy that for gladness they must roam,
That for smiles that are brightest they must wander far from home.
That the strange friend is the true friend, and they travel far away.
But the gladdest sort of people when the busy day is done,
Are the brothers and the sisters who together share their fun.
It's the stick-together family that wins the joys of earth,
That hears the sweetest music, and that finds the finest mirth.
It's the old home roof that shelters all the charm that life can give,
There you find the gladdest playground, there the happiest spot to live,
And O, weary wandering brothers, if contentment you would find,
Come you back into the fireside, and be comrades with your kin.

—C. E. FISHER.

FISHER BODIES

There are some Fisher-bodies, they put in a car
But the ones that I think of, are not that by far
These are molded and shaped with curves and all such;
And on a car chassis they wouldn't do much.
They're not the ones that Harrison painted
And I don't think there's any of them that are Sainted.
They're the brook of Becky and a man named Tom
Not lauded in verse or aired out in song.
The bodies they have won't win the show prize
But they're Fisher-bodies - it shows in their eyes.

By Vertise Skalitsky - 12/21/55

BLACKWELL, OK

APRIL 3, 1946

Services Friday At Funeral Home For J. T. Fisher

Funeral services for James Thomas Fisher, 92, resident of Blackwell since 1918, who died at his home, 524 West Oklahoma at 6:05 p. m. Tuesday, will be held at Roberts funeral home Friday, at 2 p. m., with Rev. Harold Stine, pastor of the First Christian church, officiating.

Burial will be in the I.O.O.F. cemetery.

Mr. Fisher's death followed a lengthy illness.

He was born in Mason county, W. Va., Feb. 4, 1854 and came here from Argonia, Kans.

Mr. Fisher was a retired veterinarian.

Surviving are his widow, Mrs. Susanna Fisher; four daughters, Mrs. Mary C. Sheets, Blackwell, Mrs. C. E. DeShazo and Mrs. W. R. Skalitsky, both of Los Angeles, Calif., and Mrs. E. R. Walcher of Chicago; two sons, Cyrus E., Audubon, Minn., and Austin A., Wellington; a sister, Mrs. Emma Duffy of Checotah, and three brothers, Robert of Milan, Kans., and John A., and George M., both who live in West Virginia.

BLACKWELL, OK

FEB. 3, 1947

Funeral Services Wednesday For Mrs. Fisher

Funeral services will be held at 2 p.m. Wednesday in the Roberts funeral home for Mrs. Susanna Rebecca Fisher, 85, who died at her home, 524 West Oklahoma Sunday at 5:30 a.m.

Rev. Harold Stine, pastor of the Christian church, will conduct the services and burial will be in the IOOF cemetery.

Mrs. Fisher was born March 16, 1861, in Mason county West Virginia, and came to Blackwell from Argonia, Kans., in 1918.

Survivors are four daughters, Mrs. Mary C. Sheets of Blackwell, Mrs. Lena DeShazow, Jacksonville, Ore., Mrs. Lestie Walcher, Chicago, Ill., and Mrs. Vertise A. Skalitski, of Los Angeles, Calif., two sons, C. Everett Fisher of Audubon, Minn., and Austin A. Fisher of Wellington, Kans.

Three sisters, Mrs. Silas Peck, Mrs. Bert Saye, and Mrs. J. A. Pickens, and two brothers, Charles Thomas and John Thomas.

In The Poet's Corner

Stick Together Families

The stick-together families are happier by far,
Than the brothers and sisters who take separate highways are.
The gaddest people living are wholesome folks who make,
A circle at the fireside, that no power but death can break.
And the finest conventions ever held beneath the sun,
Are the little family gatherings, when the busy day is done.
There are rich folk, there are poor folk, who imagine they are wise,
And they're very quick to shatter all the little family ties,
Each goes searching after pleasures in his own selected way,
Each with strangers likes to wander and with strangers likes to play.
But it's bitterness they harvest and it's empty joy they find,
For the children that are wisest are the stick-together kind.
There are some who seem to fancy that for gladness they must roam,
That for smiles that are brightest they must wander far from home.
That the strange friend is the true friend, and they travel far away.
But the gladdest sort of people when the busy day is done,
Are the brothers and the sisters who together share their fun.
It's the stick-together family that wins the joys of earth,
That hears the sweetest music, and that finds the finest mirth,
It's the old home roof that shelters all the charm that life can give,
There you find the gladdest playground, there the happiest spot to live,
And O, weary wandering brothers, if contentment you would find,
Come you back into the fireside, and be comrades with your kin.

—C. E. FISHER.

FISHER BODIES

There are some Fisher-bodies, they put in a car
But the ones that I think of, are not that by far
These are molded and shaped with curves and all such;
And on a car chassis they wouldn't do much.
They're not the ones that Harrison painted
And I don't think there's any of them that are Sainted.
They're the brook of Becky and a man named Tom
Not lauded in verse or aired out in song.
The bodies they have won't win the show prize
But they're Fisher-bodies - it shows in their eyes.

By Vertise Skalitsky - 12/21/55

BLACKWELL, OK

APRIL 3, 1946

Services Friday At Funeral Home For J. T. Fisher

Funeral services for James Thomas Fisher, 92, resident of Blackwell since 1918, who died at his home, 524 West Oklahoma at 6:05 p. m. Tuesday, will be held at Roberts funeral home Friday, at 2 p. m., with Rev. Harold Stine, pastor of the First Christian church, officiating.

Burial will be in the I.O.O.F. cemetery.

Mr. Fisher's death followed a lengthy illness.

He was born in Mason county, W. Va., Feb. 4, 1854 and came here from Argonia, Kans.

Mr. Fisher was a retired veterinarian.

Surviving are his widow, Mrs. Susanna Fisher; four daughters, Mrs. Mary C. Sheets, Blackwell, Mrs. C. E. DeShazo and Mrs. W. R. Skalitsky, both of Los Angeles, Calif., and Mrs. E. R. Walcher of Chicago; two sons, Cyrus E., Audubon, Minn., and Austin A., Wellington; a sister, Mrs. Emma Duffy of Checotah, and three brothers, Robert of Milan, Kans., and John A., and George M., both who live in West Virginia.

BLACKWELL, OK

FEB. 3, 1947

Funeral Services Wednesday For Mrs. Fisher

Funeral services will be held at 2 p.m. Wednesday in the Roberts funeral home for Mrs. Susanna Rebecca Fisher, 85, who died at her home, 524 West Oklahoma Sunday at 5:30 a.m.

Rev. Harold Stine, pastor of the Christian church, will conduct the services and burial will be in the IOOF cemetery.

Mrs. Fisher was born March 16, 1861, in Mason county West Virginia, and came to Blackwell from Argonia, Kans., in 1918.

Survivors are four daughters, Mrs. Mary C. Sheets of Blackwell, Mrs. Lena DeShazow, Jacksonville, Ore., Mrs. Lestie Walcher, Chicago, Ill., and Mrs. Vertise A. Skalitski, of Los Angeles, Calif., two sons, C. Everett Fisher of Audubon, Minn., and Austin A. Fisher of Wellington, Kans.

Three sisters, Mrs. Silas Peck, Mrs. Bert Saye, and Mrs. J. A. Pickens, and two brothers, Charles Thomas and John Thomas.

In The Poet's Corner

Stick Together Families

The stick-together families are happier by far,
Than the brothers and sisters who take separate highways are.
The gaddest people living are wholesome folks who make,
A circle at the fireside, that no power but death can break.
And the finest conventions ever held beneath the sun,
Are the little family gatherings, when the busy day is done.
There are rich folk, there are poor folk, who imagine they are wise,
And they're very quick to shatter all the little family ties,
Each goes searching after pleasures in his own selected way,
Each with strangers likes to wander and with strangers likes to play.
But it's bitterness they harvest and it's empty joy they find,
For the children that are wisest are the stick-together kind.
There are some who seem to fancy that for gladness they must roam,
That for smiles that are brightest they must wander far from home.
That the strange friend is the true friend, and they travel far away.
But the gladdest sort of people when the busy day is done,
Are the brothers and the sisters who together share their fun.
It's the stick-together family that wins the joys of earth,
That hears the sweetest music, and that finds the finest mirth.
It's the old home roof that shelters all the charm that life can give,
There you find the gladdest playground, there the happiest spot to live,
And O, weary wandering brothers, if contentment you would find,
Come you back into the fireside, and be comrades with your kin.

—C. E. FISHER.

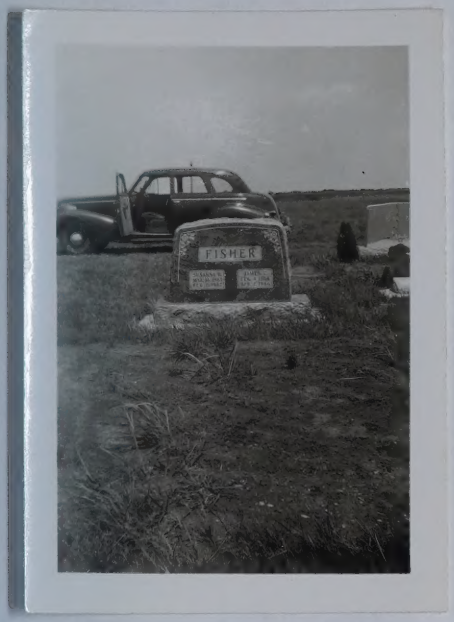

August 29, 1948
Late Sunday eve – with Mother + Dad.

Leslie Barbara Kate

Janice JoAnn

August 29 1945

Mrs. Stanley Fox - with Martha's love.

Martin Barnes Mary

Jamie John

FISHER

Aug 28 - '48

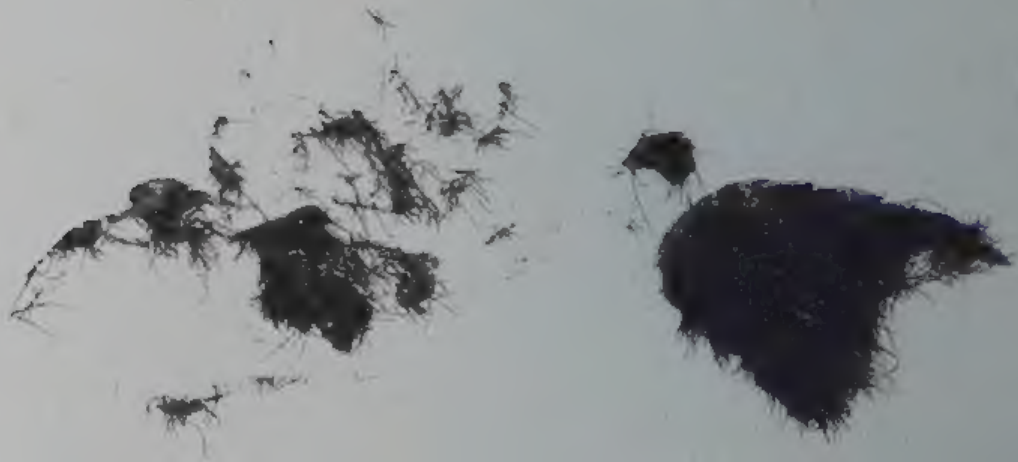

Aug 29-48

May 26 - 1948

Sister - Kate - Lena

Sister

2

Lestie Kate + Lena
May 26, 1948

Lestie, Kate + Vertie

Kate, Suzanna and Lestie
Aug 26, 1948

Feb 1947 Lestie, Irene, Vertie + Lena

Lestie, Vertie, Sally + Lena

Lena, Lestie, Vertie + Kate

Vertie, Lestie, Lena, and Kate

Lestie Vertie

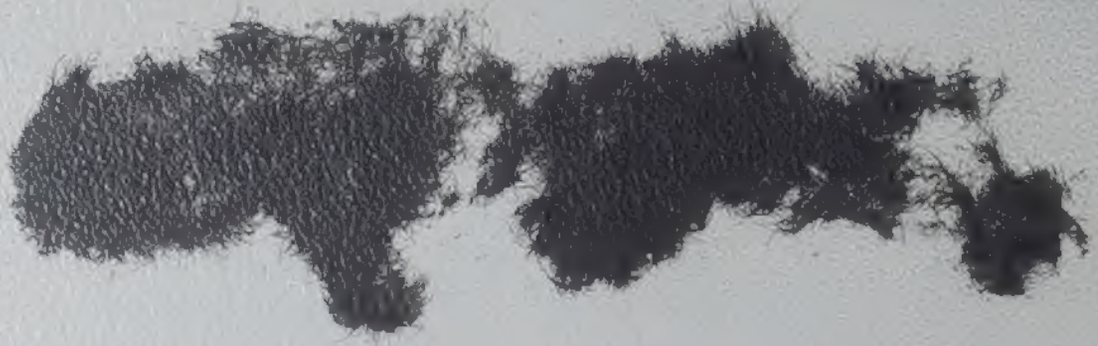

Feb 1947

Verbie Austin Kate

June 22, 1955

June
1952

Kate Lestie Ernie Lena Chas or Bill?

The Fisher Girls
Vertie, Lestie, Lena, and Kate

Vertic
Sestic
Sevo
v
mom Sheets

June 1952

Mom Sheets
Leslie Walker
Verdie
Lana

June 1952

2

June 1955

Vertie Lerne Luke Gloria Ann

Ed Gloria Ann Austin Myra Lee Zilpha Kate

Lerne Luke Vertie Smith Jane

May 17, 1953

Four Little (?) Sisters

Eileen Walcher (left), Lestie Walcher, Ed Walcher, Dale Roush, Frances Roush, Zilpha Roush, Smith Roush + Kate

Jakes at Lestie's in Blackwell

FISHER TREE
Grandparents-Henry and Mary Jane Helper Fisher.

14 AUNTS AND UNCLES
A.H. (Bub) ; H.U. (Utt) ; C.B. (Charles); D.W. (Dave); J.W. (Jake); R.M. (Rob); G.M. (Georgie); J.A. (Johnnie); J.T. (Tom); J.A. (Joe).
Emma F. married Wm. (Billy) Duffy.
Hanna C. (Kate) married Millard Smith.
Mary L. (Louise) married Jim Sam Yeager.
Clarissa Levena (Vena) married John Daniel Fowler.

In 1943, Uncle Tom Fisher and Cousin Charles B. Duffy had a 4 page Fisher Family History mimeographed. It was very complete going to the third and fourth generations. I would like to see it reprinted and made up to date. They did not have the birth dates of all the aunts and uncles so I may not have the above names listed according to age. Uncle Bub was the oldest and my mother, Vena, the youngest.

Picture taken about 1915.

A Ft. Myers Photographer took the above old faded picture and did a remarkable reproduction job. The significant thing about the picture is that the hillsides are clear, having been hand mowed by scythes. This was first done by Grandfather Henry Fisher's 10 sons and later by Uncle Johnnie's 4 sons and all of us cousins who happened to be visiting there during the month of August, just before school. This practice has been abandoned and Clyde still mows the hill tops and as much of the hillside as possible.

Accept these pictures with our compliments and may you have a happy Reunion.

Vena Mildred
Roscoe and Mildred Fowler
Box 70
Saint James City, Florida 33956

Saint James City, Florida
June 1, 1970

Dear Cousins:

The 8 pictures (Color) I took last September turned out so beautifully that Mildred and I thought all of you Fishers and especially those who have been familiar with this colorful old 400 acre hillside farm throughout the years, would like to see them. This will be done with off-set printing and we hope the color pictures will turn out in black and white satisfactorily. They are of the ancestral home of my Grandparents Henry and Mary Jane Helper Fisher, still in the family and owned by Clyde and Virginia Fisher. They have done a wonderful job of restoring the old home by keeping the original architecture in mind. The house was well preserved after at least 75 years of hard use. I was born in the old log house, now razed, June 19, 1893 and my sister Innez was the first born in the new or present house on August 31, 1895. We hope all of you will be privileged to visit this old home and farm some time.

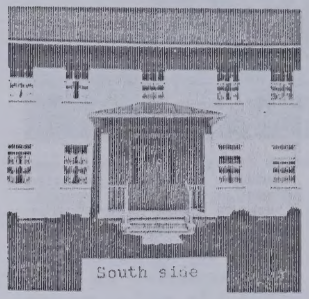

South side

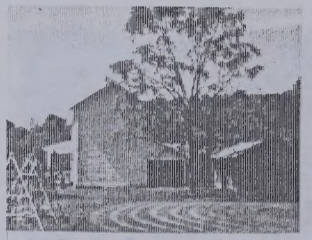

View from east showing tool shed and long porch on north side of house.

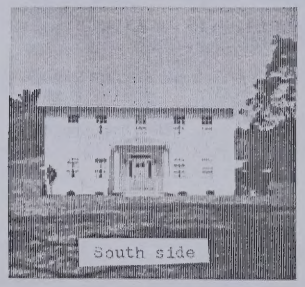

South side

Old shed in center is near site of original house.

When Grandfather Henry Fisher died in 1900, Uncle Johnnie Fisher took over the farm and a few years before he passed away, he sold the farm to his son Clyde, who still owns and operates it. The hills still produce abundant blue grass for pasture and Clyde has enough creek bottom land to keep a fine herd of White Face cattle.

None of the Fisher family still living can remember any of our ancestors farther back than my Grandparents Henry and Mary Jane Helper Fisher. All of their off-spring, 14 children including my mother and uncles and aunts, are now deceased. (listed below).Most of my first cousins remember our grandparents and the 14 uncles and aunts.

You may wonder just who is writing you -- I am your Aunt Vena Fowler's son, Roscoe. It is a problem for me to tell which generation I am talking about so let us call Grandparents Henry and Mary Jane Helper Fisher generation #1; my mother Lovena (Fowler), aunts and uncles the second generation and myself and my first cousins the 3rd generation -- not too many of us left. Your 1970 Fisher Reunion President, Dr. Stanley D. Fisher is one of the 4th generation, being a son of first cousin Franklin Fisher and grandson of uncle, Charles.

View from southwest.

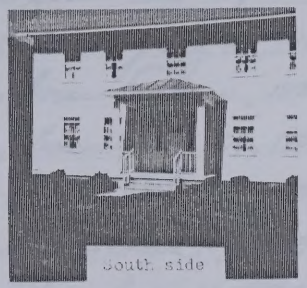

South side

View from southeast showing long porch and tool house north side of house.

View east side of house showing old kitchen and dining room.

East side of gravestone for our Great Grandparents, Andrew and Hannah Helper, parents of our Grandmother Mary Jane Helper Fisher. 9/17/69
(Clyde Fisher in background)

Gravestone of our great grandparents,Andrew and Hannah Helper. White Church Cemetery, Upper Flats, Mason County,W.Va Parents of our grandmother, Mary Jane Helper Fisher.
INSCRIPTION EAST SIDE
OUR GRANDPARENTS
Resting in hope of a glorious resurrection.Erected by Children of Henry & Mary J. Helper Fisher.
Hannah, wife of Andrew Helper
Born 12/24/1788 Died 1/24/1875
North side
Andrew Helper born 3/2/1779
Died 4/7/1854
(By Clyde Fisher and Roscoe Fowler) 9/17/69

Last September 1969, my first cousin, Clyde Fisher and I went to the White Church Cemetery, Upper Flats, Mason County, W.Va. expecting to find the grave sites of our Grandparents, Henry and Mary Jane Helper Fisher. Instead, we found the grave site of our Great Grandparents, Andrew and Hannah Helper, parents of our Grandmother, Mary Jane Helper Fisher.

Our long time friends, Lon and Cora (Stewart) Roush who live nearby, assured us that our Grandparents Henry and Mary Jane Helper Fisher were both buried in the Pickens Cemetery about three miles away.

After taking the pictures of the Helper grave, shown on the left, we went to the Pickens Cemetery and took the picture of our Grandparents,Henry and Mary Jane Helper Fisher's burial place, shown below. We found the White Church Cemetery in fairly good condition. Lon Roush told us that there was a fund available to keep this Cemetery clean but he was unable to get anyone to do it. You can see that the Pickens Cemetery was badly in need of care but we were told that the Cemetery had been mowed for Decoration Day.

Clyde has promised to get his son, Bob, to help him mow and clean this year. We did not learn of any available fund for care of this Cemetery.

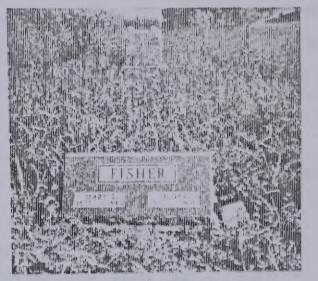

Burial place of our grandfather Henry Fisher & grandmother Mary Jane Helper Fisher. Pickens Cemetery on Pickens farm, Upper Flats, Mason County, W.Va. 9/17.69
INSCRIPTION
FISHER
Mary J. 1822-1894
Henry 1823-1900
(Clyde Fisher & Roscoe Fowler)

Births

Andrew Helper was born Feb. 25, 1779.
Hannah Helper was born Dec. 4, 1788.
Henry Fisher was born Dec. 24, 1823.
Mary J. Fisher was born Mar. 1, 1827.
Andrew H. Fisher was born April 26, 1847.
Henry U. Fisher was born Oct. 11, 1848.
Charles B. Fisher was born Feb. 15, 1850.
Jacob W. Fisher was born July 5, 1852.
James T. Fisher was born Feb. 4, 1854.
David W. Fisher was born Nov. 24, 1855.
Hannah C. Fisher was born Oct. 11, 1857.
Joseph A. Fisher was born Mar. 15, 1859.
Robert M. Fisher was born Aug. 11, 1860.
Mary L. Fisher was born Feb. 18, 1862.
John A. Fisher was born Nov. 21, 1863.
Emma F. Fisher was born Oct. 31, 1865.
George M. Fisher was born Feb. 21, 1867.
Clarisa L. Fisher was born Dec. 2, 1870.
J. S. Roush and Zelpha L. Engles were married Jan. 8, 1928.
W. D. Roush and Frances Marrell were married Sept 2. 1930
Margaret I. Bernider and Thomas Cardin were married Dec. 25, 1929.

A. J. Bernider died April 17 - 1941
J. B. Sheets died Apr. 28, 1939.

THE

Gloria Ann Roush was born October 16, 1929.
Mara Lee Roush was born April 2nd 1931.
Nancy Ann Roush was born February 13, 1935.

NEW TESTAMENT

Suzanne Roush was born March 14, 1938.
Lana Judith Roush was born Dec 29, 1941.

OF OUR

Albert Neill Fisher was born Feb 2, 1935
Everet Austin Fisher was born Jan 25, 1942
James Thomas Fisher was born June 18, 1939

LORD AND SAVIOUR JESUS CHRIST:

J. T. Fisher died April 2 - 1946 age 92 yr. 1 mo 28 da 17 day
Mrs. J. T. Fisher died Feb. 2, 1947 Age 85 yrs 10 mo

TRANSLATED OUT OF

Barbara Jean Walcher B. Aug. 11, 1935.
Ernie Brock Walcher Born Nov 11, 1936.
Jo Ann Walcher Dec 29 1940

THE ORIGINAL GREEK;

Janice Eileen Walcher Born May 21, 1942

AND WITH

Kern Ray Walcher Born Feb 6, 1944
Lynn Eileen Born Apr. 30, 1945.
Alan Ernest Born Oct 2, 1949.

THE FORMER TRANSLATIONS DILIGENTLY COMPARED

Thomas Frank Cardin Born Nov. 20 - 1930

AND REVISED.

Sue Iva Cardin. Born Oct. 28, 1934.

Kyle Neill Fisher } married
Helen Montana Frank }

Ralph Lawrence Fisher } married
Eulalia Palmer }

Edwin Allen Walcher } married
Eileen Brock }

NEW YORK:

AMERICAN BIBLE SOCIETY,

INSTITUTED IN THE YEAR MDCCCXVI.

Chester Ray ~~Walcher~~ } married
Hulda Kvilgren }

1883.

[Bourgeois Reference, Octavo.]

Elizabeth R. Fisher was born Sept. 18, 1903.
Neil Fisher was born Oct. 4, 1905.
Ralph Fisher was born Sept. 5, 1907.
Irene Bernice was born Dec. 25, 1907.
Edwin Allen Walcher was born Sept 6, 1916.
Chester Ray Walcher was born Sept. 17, 1918.
Suesla Walcher was born Oct. 21, 1927.
Mara Lee Roush was born Apr. 2, 1930.
Gloria Anne Roush was born Oct. 16, 1928.

Elizabeth R. Fisher and Donnell Swensen were united in Marriage January 6, 1924.

Thomas Nicholas Pardini Born 9-9-1905
united in marriage to
Maignett Irene Bernicker 12-25-1929

B. C. about 397.

ther shall your vine cast her fruit before the time in the field, saith the LORD of hosts.

12 And all nations shall call you blessed: for ye shall be [a] a delightsome land, saith the LORD of hosts.

13 ¶ [b] Your words have been stout against me, saith the LORD. Yet ye say, What have we spoken *so much* against thee?

14 [b] Ye have said, It *is* vain to serve God: and what profit *is it* that we have kept [†] his ordinance, and that we have walked [†] mournfully before the LORD of hosts?

15 And now [c] we call the proud happy; yea, they that work wickedness [†] are set up; yea, *they that* [d] tempt God are even delivered.

16 ¶ Then they [e] that feared the LORD [f] spake often one to another: and the LORD hearkened, and heard *it*, and [g] a book of remembrance was written before him for them that feared the LORD, and that thought upon his name.

17 And [h] they shall be mine, saith the LORD of hosts, in that day when I make up my [‖] [i] jewels; and [k] I will spare them, as a man spareth his own son that serveth him.

18 [l] Then shall ye return, and discern between the righteous and the wicked, between him that serveth God and him that serveth him not.

[a] Dan. 8. 9.
[b] ch. 2. 17.
[b] Job 21. 14, 15. & 22. 17. Ps. 73. 13. Zeph. 1. 12.
[†] Heb. *his observation.*
[†] Heb. *in black.*
[c] Ps. 73. 12. ch. 3. 17.
[†] Heb. *are built.*
[d] Ps. 95. 9.
[e] Ps. 66. 16. ch. 4. 2.
[f] Heb. 3. 13.
[g] Ps. 56. 8. Is. 65. 6. Rev. 20. 12.
[h] Ex. 19. 5. Deut. 7. 6. Ps. 135. 4. Tit. 2. 14. 1 Pet. 2. 9.
[‖] Or, *special treasure.*
[i] Is. 62. 3.
[k] Ps. 103. 13.
[l] Ps. 58. 11.

CHAPTER IV.

1 *God's judgment on the wicked, 2 and his blessing on the good.* 4 *He exhorteth to the study of the law,* 5 *and telleth of Elijah's coming and office.*

FOR, behold, [a] the day cometh, that shall burn as an oven; and all [b] the proud, yea, and all that do wickedly, shall be [c] stubble: and the day that cometh shall burn them up, saith the LORD of hosts, that it shall [d] leave them neither root nor branch.

2 ¶ But unto you that [e] fear my name shall the [f] Sun of righteousness arise with healing in his wings; and ye shall go forth, and grow up as calves of the stall.

3 [g] And ye shall tread down the wicked; for they shall be ashes under the soles of your feet in the day that I shall do *this*, saith the LORD of hosts.

4 ¶ Remember ye the [h] law of Moses my servant, which I commanded unto him [i] in Horeb for all Israel, *with* [k] the statutes and judgments.

5 ¶ Behold, I will send you [l] Elijah the prophet [m] before the coming of the great and dreadful day of the LORD:

6 And he shall turn the heart of the fathers to the children, and the heart of the children to their fathers, lest I come and [n] smite the earth with [o] a curse.

B. C. about 397.

[a] Joel 2. 31. ch. 3. 2. 2 Pet. 3. 7.
[b] ch. 3. 15.
[c] Obad. 18.
[d] Am. 2. 9.
[e] ch. 3. 16.
[f] Luke 1. 78. Eph. 5. 14. 2 Pet. 1. 19. Rev. 2. 28.
[g] 2 Sam. 22. 43. Mic. 7. 10. Zech. 10. 5.
[h] Ex. 20. 3, &c.
[i] Deut. 4. 10.
[k] Ps. 147. 19.
[l] Matt. 11. 14. & 17. 11. Mark 9. 11. Luke 1. 17.
[m] Joel 2. 31.
[n] Zech. 14. 12.
[o] Zech. 5. 3.

839

Andrew Helfer died February 25, 1854.
Hannah Helfer died January 24, 1875.
Mary J. Fisher died December 7, 1894.
Henry Fisher died June 17, 1900.
C. B. Fisher died July 7, 1918.
A. H. Fisher died December 16, 1923.
Jos. A. Fisher died February 5, 1924.
H. U. Fisher died Oct. 7, 1929.
Hannah C. Fisher (Mrs Smith) died Sept. 13, 1936.
D. N. Fisher died Oct. 4th. 1938.
Clarisa L. Fisher died July 7, 1939.

FAMILY RECORD.

BIRTHS.

J. T. Fisher was born February 4th 1854.

Susanna R. Thomas was born March 16th 1861.

Mary C. Fisher was born December 29th 1877.

Cyrus E. Fisher was born December 9th 1879.

Ivie L. Fisher was born March 18th 1888.

Austin A. Fisher was born February 6th 1891.

Lestie A. Fisher was born May 19th 1895.

Vertie A. Fisher was born September 8th 1897.

FAMILY RECORD.

BIRTHS.

Philip Thomas was born February 14th 1825.

Catharine M. Thornton was born April 24th 1840.

Griffeth Thomas was born January 15th 1859.

Susanna R. Thomas was born March 16th 1861.

C. F. Thomas was born April 3rd 1863.

Allen H. Thomas was born July 26th 1865.

Mary J. Thomas was born June 27th 1868.

George H. Thomas was born [illegible] 25th 1872.

Virgil C. Thomas was born November 3rd 1874.

Anna M. Thomas was born September 23rd 1876.

William B. Thomas was born July 8th 1878.

Cora B. Thomas was born July 25th 1880.

Blanche Thomas was born April 27th 1883.

J. R. Thomas was born May 6th 1886.

Grace Thomas was born June 11th 1893.

H. D. Roush was born September 4th 1905.

J. S. Roush was born November 23rd 1906.

~~Sue Alice Fisher was born Oct 26 1927.~~

Thomas F. Hardin was born [illegible] 9 1930

J. T. Fisher Jr. was born June 15 1935.

FAMILY RECORD.

Mary J. Fisher died Dec. 7, 1894

DEATHS.

Henry Fisher died June 17, 1900.

William B. Thomas Died January 28th 1881.

George W. Thomas Died June 21st 1886.

Cora B. Thomas Died April 6th 1889.

Virgil L. Thomas Died May 7th 1889.

Philip Thomas Died May 31st 1907.

Catharine Margaret Thomas Died Nov. 25th 1915

C. B. Fisher Died July 7, 1918.

A. H. Fisher Died Dec. 16, 1923.

Jos. A. Fisher Died Feb. 5, 1924.

Elizabeth Swenson (Fisher) was killed in a car accident Dec., 15, 1925.

H. W. Fisher Died Oct., 7, 1929.

Electa A. Fisher died Jan. 3, 1933

Allen W. Thomas died June 11, 1935.

Griffeth Thomas died August 13, 1938.

D. W. Fisher died October 4, 1938.

Clarissa L. Fisher Fisher died July 7, 1939.

J. W. [illegible] Fisher died March 24, 1942.

FAMILY RECORD.

MARRIAGES.

J. T. Fisher and Susanna R. Thomas was married April 8th 1877.

Cyrus E. Fisher and Sarah C. Fowler was married August 11th 1902.

Mary C. Fisher and L. S. Roush was married October 27th 1904.

Mary C. Roush John B. Sheet married Sept 30, 1913

Ivie L. Fisher and A. F. Bernider was married October 14th 1906

Lena Bernider C. E. De Shaw married Aug. 28, 45

Lestie A. Fisher and E. R. Walcher was married August 22, 1914.

Austin A. Fisher and Ferne McNeese were married May 6, 1917.

Vertie A. Fisher and R. C. Banner were married January 6, 1922.

Verlise Banner W. R. Skalitsky married Oct 8, 1939

To stop Blood Read
and speak Name - Ejected-16-6
Page-909.

Marriages

J. I. Fisher and Susanna R. Thomas were married April 8th 1877.

Cyrus E. Fisher and Sarah C. Fowler were married August. 11-1902.

Mary C Fisher & L. S. Roush married October 27th 1904.

Dixie Lena Fisher & A. J. Bernider married October 14th 1905.

Lestie Ora. Fisher & Ernest R. Melcher married August 22nd 1914.

Austin A. Fisher & Verna Mc Nease married May-6-1917.

Bertie A Fisher & R. C. Banner married January 5-1922. Separated July-29-1923.

Mary C. (Fisher) Raush & J. B. Sheets married Sept. 30. 1913.

Elizabeth R. Fisher & Conwell Swensen married January 6-1924.

Family Record

PARENTS' NAMES

Husband Ernest Raymond Walcher

Born June 29- 1892

Wife Lestie Ara Fisher - Walcher.

Born May 19- 1895.

Married August 22nd - 1914.

CHILDREN'S NAMES

Edwin Allen Walcher

Born Sept. 6-1916 - on Wednesday

Chester Ray Walcher

Born Sept - 17- 1918 - on Tuesday

Sue Ala Walcher

Born Oct 21-1927 - on Friday -

Barbara Jean - Aug. 11-1935

Ernest Brock - Nov - 11 - 1936

Jo Ann Dec - 29 - 1940

Janice Eileen. May 21-1942

Karen Kay - Feb - 6 - 1944

Lynne Eileen Apr. 30 - 1945

MARRIAGES

Edwin Allen + Eileen Brock - Jan. '35

Chester Ray + Dorothy Fullgren. 1943

Sue Ella + Ralph Anderson - Oct. 18 - '47.

Marriages

J. T. Fisher and Susanna R. Thomas were married April 8th 1877.

Cyrus E. Fisher and Sarah C. Fowler were married August 11 - 1902.

Mary C. Fisher & L. S. Roush married October 27th 1904.

Ivie Lena Fisher & A. F. Bernider married October 14th 1905.

Lestie Ara. Fisher & Ernest R. Walcher married August 22nd 1914.

Austin A. Fisher & Ferne McNease married May - 6 - 1917.

Vertie A Fisher & R. C. Banner married January 5 - 1922. Separated July - 29 - 1923.

Mary C. (Fisher) Roush & J. B. Sheets married Sept. 30 1913.

Elizabeth R. Fisher & Conwell Swensen married January 6 - 1924.

Family Group Record

Husband **Luther S. ROUSH**

Born		Place	
Chris'd		Place	
Died		Place	
Buried		Place	
Married	27 Oct 1904 (div)	Place	, Mason, WV

Husband's father Given name(s)		Last name	☐ Deceased
Husband's mother Given name(s)		Maiden name	☐ Deceased

Wife **Mary Catherine "Kate" FISHER**

Born	29 Dec 1877	Place	Rural, Mason Co., WV
Chris'd		Place	
Died	20 Jun 1971	Place	Blackwell, Kay Co. OK
Buried	Jun 1971	Place	Blackwell, Kay Co. OK

Wife's father	James Thomas FISHER	☒ Deceased
Wife's mother	Suzanna "Tude" Rebecca THOMAS	☒ Deceased

Children List each child in order of birth.

1 M **William "Dale" ROUSH**

Born	9 Apr 1905	Place	Letort, Mason, WV
Chris'd		Place	
Died	16 Jun 1987	Place	Denver, Denver, CO
Buried		Place	Denver, Denver, CO
Spouse	Frances Ann HARREL		
Married	9 Feb 1930	Place	Blackwell, Kay, OK

2 M **James "Smith" ROUSH**

Born	23 Nov 1906	Place	Graham Station, Mason Co., WV
Chris'd		Place	
Died	13 Jun 1971	Place	Pt. Pleasant, Mason Co., WV
Buried	15 Jun 1971	Place	Pt. Pleasant, Mason Co., WV
Spouse	Zilpha Lee "Zip" INGELS		
Married	16 Jan 1928	Place	Bartlesville, Washington, OK

Family Group Record

Husband **Luther S. ROUSH**

Born		Place	
Chris'd		Place	
Died		Place	
Buried		Place	
Married	27 Oct 1904 (div)	Place	, Mason, WV

Husband's father Given name(s)		Last name	☐ Deceased
Husband's mother Given name(s)		Maiden name	☐ Deceased

Wife **Mary Catherine "Kate" FISHER**

Born	29 Dec 1877	Place	Rural, Mason Co., WV
Chris'd		Place	
Died	20 Jun 1971	Place	Blackwell, Kay Co. OK
Buried	Jun 1971	Place	Blackwell, Kay Co. OK

Wife's father	James Thomas FISHER	☒ Deceased
Wife's mother	Suzanna "Tude" Rebecca THOMAS	☒ Deceased

Children List each child in order of birth.

1 M **William "Dale" ROUSH**

Born	9 Apr 1905	Place	Letort, Mason, WV
Chris'd		Place	
Died	16 Jun 1987	Place	Denver, Denver, CO
Buried		Place	Denver, Denver, CO
Spouse	Frances Ann HARREL		
Married	9 Feb 1930	Place	Blackwell, Kay, OK

2 M **James "Smith" ROUSH**

Born	23 Nov 1906	Place	Graham Station, Mason Co., WV
Chris'd		Place	
Died	13 Jun 1971	Place	Pt. Pleasant, Mason Co., WV
Buried	15 Jun 1971	Place	Pt. Pleasant, Mason Co., WV
Spouse	Zilpha Lee "Zip" INGELS		
Married	16 Jan 1928	Place	Bartlesville, Washington, OK

OBITUARY

SHEETS FUNERAL FRIDAY, 2 P. M.

Body Of Late Civic Worker To Lie In State At Church

Funeral services for Dr. J. B. Sheets, 66, 421 East Ferguson, who died at his home at 5:40 p.m. on Wednesday, following an extended illness, will be held at the Christian church at 2 p.m. Friday, with Rev. E. W. Harrison, pastor, officiating, and Rev. Z. A. Harris and Rev. Carl H. Wilhelm assisting.

The body will lie in state at the church from 1 to 2. Burial will be in the I. O. O. F. cemetery, under the direction of Fyffe's chapel. Masonic ceremonies will be conducted at the grave.

Dr. Sheets' death was caused by cancer. He was born in Grayson county, Virginia, Aug. 8, 1870, and at the age of 17 he moved to Rock, Kans. He came to Blackwell at the opening of the Cherokee strip, and for many years was engaged in the jewelry business.

In 1912 he disposed of his jewelry store and engaged in the practice of optometry.

Long On School Board

Dr. Sheets was an active civic worker. He served on the school board for about 25 years and was a charter member of the Christian church, serving on the board of elders since 1911. Previously he had been a member of the board of deacons.

He was a Mason, and was recently voted an honorary life membership in the Oklahoma Association of Optometry.

Surviving are his wife, Mrs. Katherine Sheets; two daughters, Mrs. Claude Olin of Wichita and Mrs. Bryan Morton, of Tulsa; four sons, Floyd M. Sheets, of Blackwell; Joe E. Sheets, McPherson; Dale Roush, Blackwell, and Smith Roush, Ellinwood, Kans.; one sister, Mrs. Delta Garber, of Nevada, Mo.; and three brothers, Cary Sheets of Fargo, Kenny Sheets, Tacoma, Wash., and Conley Sheets, of Meadowwood, Va.

Masons are requested to meet at the Masonic temple at 1 p.m. Friday to attend the services in a body, Orval Steward, worshipful master of Chikaskia lodge No. 109, announ Knights Templar are asked to their uniforms.

DR. SHEETS, CITY PIONEER, DIES ON WEDNESDAY

Funeral Services For Early Day Resident To Be Held Friday.

Dr. J. B. Sheets, 66, pioneer resident of Blackwell, died at his home Wednesday at 5:40 p. m., following an extended illness of cancer.

Doctor Sheets, prior to his illness was active in all civic affairs. He served on the school board for 25 years, was a charter member of the First Christian church and was a member of the board of elders of that church since 1911.

He was a member of the Blackwell Masonic bodies, a Rotarian and this year was voted a life membership in the Association of Optometrists of Oklahoma.

Doctor Sheets was born in Grayson county, Va., August 8, 1870. He came to Rock, Kans., when he was 17 and remained there until the opening of the Cherokee Outlet in 1893 at which time he came to Blackwell and made his home here since.

He was engaged in the jewelry business during his first years in Blackwell. In 1912, he disposed of his business and devoted his entire time to the practice of optometry.

Survivors are his widow, Mrs. Katherine Sheets, two daughters, Mrs. Claude Olin of Wichita, Mrs. Bryan Morton of Tulsa; four sons, Dr. Floyd M. Sheets of Blackwell, Joe E. Sheets of McPherson, Kans.; Dale Roush, of Blackwell and Smith Roush of Ellinwood, Kans.; three brothers, Carry Sheets of Fargo, Kenny Sheets of Tacoma, Wash., and Conely Sheets of Meadowood, W. Va., and one sister, Mrs. Delta Garber of Nevada, Mo.

Funeral services will be held at the First Christian church at 2 p. m., Friday under the direction of the Fyffe funeral home. The Rev. Z. A. Harris, assisted by the Rev. E. W. Harrison, will deliver the funeral sermon. Masonic ceremonies will be conducted at the grave

OBITUARY

SHEETS FUNERAL FRIDAY, 2 P. M.

Body Of Late Civic Worker To Lie In State At Church

Funeral services for Dr. J. B. Sheets, 66, 421 East Ferguson, who died at his home at 5:40 p.m. on Wednesday, following an extended illness, will be held at the Christian church at 2 p.m. Friday, with Rev. E. W. Harrison, pastor, officiating, and Rev. Z. A. Harris and Rev. Carl H. Wilhelm assisting.

The body will lie in state at the church from 1 to 2. Burial will be in the I. O. O. F. cemetery, under the direction of Fyffe's chapel. Masonic ceremonies will be conducted at the grave.

Dr. Sheets' death was caused by cancer. He was born in Grayson county, Virginia, Aug. 8, 1870, and at the age of 17 he moved to Rock, Kans. He came to Blackwell at the opening of the Cherokee strip, and for many years was engaged in the jewelry business.

In 1912 he disposed of his jewelry store and engaged in the practice of optometry.

Long On School Board

Dr. Sheets was an active civic worker. He served on the school board for about 25 years and was a charter member of the Christian church, serving on the board of elders since 1911. Previously he had been a member of the board of deacons.

He was a Mason, and was recently voted an honorary life membership in the Oklahoma Association of Optometry.

Surviving are his wife, Mrs. Katherine Sheets; two daughters, Mrs. Claude Olin of Wichita and Mrs. Bryan Morton, of Tulsa; four sons, Floyd M. Sheets, of Blackwell; Joe E. Sheets, McPherson; Dale Roush, Blackwell, and Smith Roush, Ellinwood, Kans.; one sister, Mrs. Delta Garber, of Nevada, Mo.; and three brothers, Cary Sheets of Fargo, Kenny Sheets, Tacoma, Wash., and Conley Sheets, of Meadowwood, Va.

Masons are requested to meet at the Masonic temple at 1 p.m. Friday to attend the services in a body, Orval Steward, worshipful master of Chikaskia lodge No. 109, announ[ces] Knights Templar are asked to [wear] their uniforms.

DR. SHEETS, CITY PIONEER, DIES ON WEDNESDAY

Funeral Services For Early Day Resident To Be Held Friday.

Dr. J. B. Sheets, 66, pioneer resident of Blackwell, died at his home Wednesday at 5:40 p. m., following an extended illness of cancer.

Doctor Sheets, prior to his illness was active in all civic affairs. He served on the school board for 25 years, was a charter member of the First Christian church and was a member of the board of elders of that church since 1911.

He was a member of the Blackwell Masonic bodies, a Rotarian and this year was voted a life membership in the Association of Optometrists of Oklahoma.

Doctor Sheets was born in Grayson county, Va., August 8, 1870. He came to Rock, Kans., when he was 17 and remained there until the opening of the Cherokee Outlet in 1893 at which time he came to Blackwell and made his home here since.

He was engaged in the jewelry business during his first years in Blackwell. In 1912, he disposed of his business and devoted his entire time to the practice of optometry.

Survivors are his widow, Mrs. Katherine Sheets, two daughters, Mrs. Claude Olin of Wichita, Mrs. Bryan Morton of Tulsa; four sons, Dr. Floyd M. Sheets of Blackwell, Joe E. Sheets of McPherson, Kans.; Dale Roush, of Blackwell and Smith Roush of Ellinwood, Kans.; three brothers, Carry Sheets of Fargo, Kenny Sheets of Tacoma, Wash., and Conely Sheets of Meadowood, W. Va., and one sister, Mrs. Delta Garber of Nevada, Mo.

Funeral services will be held at the First Christian church at 2 p. m., Friday under the direction of the Fyffe funeral home. The Rev. Z. A. Harris, assisted by the Rev. E. W. Harrison, will deliver the funeral sermon. Masonic ceremonies will be conducted at the grave.

Family Group Record

Husband **William "Dale" ROUSH**

Born	9 Apr 1905	Place	Letort, Mason, WV
Chris'd		Place	
Died	16 Jun 1987	Place	Denver, Denver, CO
Buried		Place	Denver, Denver, CO
Married	9 Feb 1930	Place	Blackwell, Kay, OK
Husband's father	Luther S. ROUSH		☐ Deceased
Husband's mother	Mary Catherine "Kate" FISHER		☒ Deceased

Wife **Frances Ann HARREL**

Born	2 Dec 1906	Place	Lamar, Powers, CO
Chris'd		Place	
Died		Place	
Buried		Place	
Wife's father Given name(s)		Last name	☐ Deceased
Wife's mother Given name(s)		Maiden name	☐ Deceased

Children List each child in order of birth.

1 F **Nancy Ann ROUSH**

Born	13 Feb 1935	Place	Blackwell, Kay Co., OK
Chris'd		Place	
Died		Place	
Buried		Place	
Spouse	Dayton S. PERSONS		
Married	29 Mar 1957 (div)	Place	

2 F **Suzanne ROUSH**

Born	14 Mar 1938	Place	Blackwell, Kay, OK
Chris'd		Place	
Died		Place	
Buried		Place	
Spouse	Mark MCKELVEY		
Married	Jun 1957	Place	

In Memory Of
WILLIAM DALE ROUSH
Born on September 4, 1905
Died on June 16, 1987

William Dale Roush was born in Point Pleasant, West Virginia. After his parents divorce, Dale and his younger brother, Smith, were awarded to their father. They were later kidnapped by their mother when they fled down the Mississippi River. The family ended up in Blackwell, Oklahoma where Dale grew up.

After one year of college at Oklahoma A&M, Dale transferred to the University of Illinois where he was an All American from 1926-1928. His college football career was finally honored in 1949 when he became a charter member in the Football Hall of Fame. His love for football continued for the rest of his life.

On September 2, 1930, Dale married his wife Frances -- whom he had known since first grade. In the years following, Dale and Frances had two daughters -- Nancy and Suzanne. His career with Continental Oil took the family from Ponca City, OK to Great Bend, KS and Lance Creek, WY and finally to Lake Charles, LA from where he retired after a distinguished 30-year career.

Upon "retirement," Dale moved to Windsor Gardens in 1970. He continued to be actively involved in his community and church. He was recognized by his peers on many occasions, including the Lions of the Year Award, Optimist President, and Optimist Lieutenant Governor.

Dale's commitment to his building and neighbors was also strong. He was their building representative for 10 years. With a true "green thumb," he worked daily in the flower gardens, which were enjoyed by all.

He was more than a Grandpa to his daughters and their families. He was the first one on the doorstep to babysit or to be the resident Mr. Fix-it. He was always there when you needed him!

Dale Roush "lived love." A true family man, career man, and civic servant -- he will be missed by everyone he touched!

In Memory of
WILLIAM DALE ROUSH
September 4, 1905 - June 16, 1987

Funeral Services
10:00 A.M. Friday, June 19, 1987
Fairmount's Little Ivy Chapel

Dr. Walter A. Dodd
Officiant

Jim Ewart, Organist
Steve Taylor, Soloist

Services Will Conclude in The Chapel

Interment
Fairmount Cemetery

The Twenty-Third Psalm

The Lord is my shepherd; I shall not want.
He maketh me to lie down in green pastures:
He leadeth me beside the still waters.
He restoreth my soul: He leadeth me in the
paths of righteousness for His name's sake.
Yea, though I walk through the valley of the
shadow of death, I will fear no evil:
for thou art with me: thy rod and
thy staff they comfort me.
Thou preparest a table before me in the
presence of mine enemies:
thou anointest my head with oil;
my cup runneth over.
Surely goodness and mercy shall follow
me all the days of my life:
and I will dwell in the house of the Lord for ever.

Frances Ann Roush

Secretary, 94

Frances Ann Roush, 94, of Denver, a secretary, died Aug. 1 in Denver. Private family services will be Saturday. Interment will be in Fairmount Cemetery.

She was born Dec. 2, 1906, in Lamar. She attended Stephens College in Columbia, Mo. On Sept. 2, 1930, she married William Dale Roush in Blackwell, Okla. He preceded her in death. Her interests included playing bridge.

She is survived by two daughters, Nancy Persons, Westminster, and Suzanne Lorenzo, Littleton; three grandchildren; and six great-grandchildren. Contributions may be made to Friends of Man, P.O. Box 937, Littleton, CO 80160.

Family Group Record

Husband **Dayton S. PERSONS**

Born	27 Aug 1934	Place	
Chris'd		Place	
Died		Place	
Buried		Place	
Married	29 Mar 1957 (div)	Place	

Husband's father Given name(s)	Last name	☐ Deceased
Husband's mother Given name(s)	Maiden name	☐ Deceased

Wife **Nancy Ann ROUSH**

Born	13 Feb 1935	Place	Blackwell, Kay Co., OK
Chris'd		Place	
Died		Place	
Buried		Place	

Wife's father	William "Dale" ROUSH	☒ Deceased
Wife's mother	Frances Ann HARREL	☐ Deceased

Children List each child in order of birth.

1 F **Linda PERSONS**

Born	4 Jun 1959	Place	Agona, , Guam
Chris'd		Place	
Died		Place	
Buried		Place	
Spouse	Kerry Jay FISCHER		
Married	31 Dec 1983	Place	

2 M **Dayton Dale PERSONS**

Born	25 Jul 1963	Place	Westminster, Adams, CO
Chris'd		Place	
Died		Place	
Buried		Place	
Spouse	Paul Kay LOOSE		
Married	28 Apr 1991	Place	Higgins, , CO

Family Group Record

Husband **Kerry Jay FISCHER**

Born	20 Sep 1957	Place	
Chris'd		Place	
Died		Place	
Buried		Place	
Married	31 Dec 1983	Place	

Husband's father Given name(s)		Last name	☐ Deceased
Husband's mother Given name(s)		Maiden name	☐ Deceased

Wife **Linda PERSONS**

Born	4 Jun 1959	Place	Agona, , Guam
Chris'd		Place	
Died		Place	
Buried		Place	

Wife's father	Dayton S. PERSONS	☐ Deceased
Wife's mother	Nancy Ann ROUSH	☐ Deceased

Children List each child in order of birth.

1 M **Derek William FISCHER**

Born	1 Sep 1986	Place	Boulder, Boulder, CO
Chris'd		Place	
Died		Place	
Buried		Place	
Spouse			
Married		Place	

2 F **Sarah Nicole FISCHER**

Born	22 Aug 1988	Place	Boulder, Boulder, CO
Chris'd		Place	
Died		Place	
Buried		Place	
Spouse			
Married		Place	

3 M **Travis Jay FISCHER**

Born	24 Aug 1990	Place	Boulder, Boulder, CO
Chris'd		Place	
Died		Place	
Buried		Place	
Spouse			
Married		Place	

Family Group Record

Family Group Record

Husband **James "Smith" ROUSH**

Born	23 Nov 1906	Place	Graham Station, Mason Co., WV
Chris'd		Place	
Died	13 Jun 1971	Place	Pt. Pleasant, Mason Co., WV
Buried	15 Jun 1971	Place	Pt. Pleasant, Mason Co., WV
Married	16 Jan 1928	Place	Bartlesville, Washington, OK
Husband's father	Luther S. ROUSH		☐ Deceased
Husband's mother	Mary Catherine "Kate" FISHER		☒ Deceased

Wife **Zilpha Lee "Zip" INGELS**

Born	7 Feb 1907	Place	Ponca City, Kay Co., OK
Chris'd		Place	
Died	21 Jul 1990	Place	Pt. Pleasant, Mason Co., WV
Buried	23 Jul 1990	Place	Pt. Pleasant, Mason Co., WV
Wife's father Given name(s)		Last name	☐ Deceased
Wife's mother Given name(s)		Maiden name	☐ Deceased

Children List each child in order of birth.

1 F **Gloria Anne ROUSH**

Born	16 Oct 1929	Place	Blackwell, Kay Co., OK
Chris'd		Place	
Died		Place	
Buried		Place	
Spouse	Carl Henry MCDANIEL		
Married	27 Jun 1951	Place	Cheraw, SC

2 F **Mara Lee ROUSH**

Born	2 Apr 1931	Place	Blackwell, Kay, OK
Chris'd		Place	
Died		Place	
Buried		Place	
Spouse			
Married		Place	

3 F **Lana Judith ROUSH**

Born	29 Dec 1941	Place	Gallipolis, Gallia Co., OH
Chris'd		Place	
Died		Place	
Buried		Place	
Spouse	Larry Leo MOHR		
Married	12 Jul 1961	Place	

Family Group Record

Family Group Record

Husband **Carl Henry MCDANIEL**

Born	3 Feb 1926	Place	Mason, Mason, WV
Chris'd		Place	
Died		Place	
Buried		Place	
Married	27 Jun 1951	Place	Cheraw, , SC
Husband's father Given name(s)		Last name	☐ Deceased
Husband's mother Given name(s)		Maiden name	☐ Deceased

Wife **Gloria Anne ROUSH**

Born	16 Oct 1929	Place	Blackwell, Kay Co., OK
Chris'd		Place	
Died		Place	
Buried		Place	
Wife's father	James "Smith" ROUSH		☒ Deceased
Wife's mother	Zilpha Lee "Zip" INGELS		☒ Deceased

Children List each child in order of birth.

1 M **Luke Stephen MCDANIEL**

Born	1 Nov 1952	Place	Gallipolis, Gallia, OH
Chris'd		Place	
Died		Place	
Buried		Place	
Spouse	Kathy HILL		
Married	18 Sep 1971	Place	

2 F **Melinda Jane MCDANIEL**

Born	17 Nov 1954	Place	Gallipolis, Gallia, OH
Chris'd		Place	
Died		Place	
Buried		Place	
Spouse	John DAVIS		
Married		Place	

3 M **Mark Ashley MCDANIEL**

Born	9 Oct 1959	Place	Gallipolis, Gallia, OH
Chris'd		Place	
Died		Place	
Buried		Place	
Spouse	Mary Marmett MILLSAP		
Married		Place	

4 M **Matthew Carl MCDANIEL**

Born	13 Sep 1961	Place	Gallipolis, Gallia, OH
Chris'd		Place	
Died		Place	
Buried		Place	
Spouse	E'Dana STOLLINGS		
Married		Place	

Family Group Record

Family Group Record

Husband **Luke Stephen MCDANIEL**

Born	1 Nov 1952	Place Gallipolis, Gallia, OH
Chris'd		Place
Died		Place
Buried		Place
Married	18 Sep 1971	Place
Husband's father	Carl Henry MCDANIEL	☐ Deceased
Husband's mother	Gloria Anne ROUSH	☐ Deceased

Wife **Kathy HILL**

Born		Place
Chris'd		Place
Died		Place
Buried		Place
Wife's father Given name(s)		Last name ☐ Deceased
Wife's mother Given name(s)		Maiden name ☐ Deceased

Children List each child in order of birth.

1 M **James MCDANIEL**

Born		Place
Chris'd		Place
Died		Place
Buried		Place
Spouse		
Married		Place

2 M **Adam MCDANIEL**

Born		Place
Chris'd		Place
Died		Place
Buried		Place
Spouse		
Married		Place

Family Group Record

Husband **John DAVIS**

Born	Place		
Chris'd	Place		
Died	Place		
Buried	Place		
Married	Place		
Husband's father Given name(s)		Last name	☐ Deceased
Husband's mother Given name(s)		Maiden name	☐ Deceased

Wife **Melinda Jane MCDANIEL**

Born	17 Nov 1954	Place	Gallipolis, Gallia, OH
Chris'd		Place	
Died		Place	
Buried		Place	
Wife's father	Carl Henry MCDANIEL		☐ Deceased
Wife's mother	Gloria Anne ROUSH		☐ Deceased

Children List each child in order of birth.

1 F **Adrienne DAVIS**

Born		Place	
Chris'd		Place	
Died		Place	
Buried		Place	
Spouse			
Married		Place	

2 M **Aaron DAVIS**

Born		Place	
Chris'd		Place	
Died		Place	
Buried		Place	
Spouse			
Married		Place	

Family Group Record

	Husband	John DAVIS
	Born	Place
	Christened	Place
	Died	Place
	Buried	Place
	Married	Place
	Husband's father	Name
	Husband's mother	Name
	Wife	Melinda Jane SIC DAVIS
	Born	12 Dec 1854 Place Oakgrove Co Ills, OH
	Christened	Place
	Died	Place
	Buried	Place
	Wife's father	Carl Henry SIC DAVIS
	Wife's mother	Olivia Anne BOOD
	Children	Use each child in order of birth
1	M	Alfonzo DAVIS
	Born	Place
	Christened	Place
	Died	Place
	Buried	Place
	Spouse	
	Married	Place
2	M	Aaron DAVIS
	Born	Place
	Christened	Place
	Died	Place
	Buried	Place
	Spouse	
	Married	Place

Family Group Record

Husband **Mark Ashley MCDANIEL**

Born	9 Oct 1959	Place	Gallipolis, Gallia, OH
Chris'd		Place	
Died		Place	
Buried		Place	
Married		Place	
Husband's father	Carl Henry MCDANIEL		☐ Deceased
Husband's mother	Gloria Anne ROUSH		☐ Deceased

Wife **Mary Marmett MILLSAP**

Born		Place	
Chris'd		Place	
Died		Place	
Buried		Place	
Wife's father Given name(s)		Last name	☐ Deceased
Wife's mother Given name(s)		Maiden name	☐ Deceased

Children List each child in order of birth.

1 F **Sarah MCDANIEL**

Born		Place
Chris'd		Place
Died		Place
Buried		Place
Spouse		
Married		Place

2 F **Elizabeth MCDANIEL**

Born		Place
Chris'd		Place
Died		Place
Buried		Place
Spouse		
Married		Place

Family Group Record

Family Group Record

Husband **Larry Leo MOHR**

Born	28 Jun 1939	Place	Pt. Pleasant, Mason, WV
Chris'd		Place	
Died		Place	
Buried		Place	
Married	12 Jul 1961	Place	

Husband's father Given name(s)		Last name	☐ Deceased
Husband's mother Given name(s)		Maiden name	☐ Deceased

Wife **Lana Judith ROUSH**

Born	29 Dec 1941	Place	Gallipolis, Gallia Co., OH
Chris'd		Place	
Died		Place	
Buried		Place	

Wife's father	James "Smith" ROUSH	☒ Deceased
Wife's mother	Zilpha Lee "Zip" INGELS	☒ Deceased

Children List each child in order of birth.

1 F **Tracy Beth MOHR**

Born	19 Jun 1962	Place	Pt. Pleasant, Mason, WV
Chris'd		Place	
Died		Place	
Buried		Place	
Spouse	Mark HUDSON		
Married		Place	

2 F **Angela Lauren MOHR**

Born	9 May 1963	Place	Millwood, Jackson, WY
Chris'd		Place	
Died		Place	
Buried		Place	
Spouse	Dennis TAYLOR		
Married		Place	

Family Group Record

Family Group Record

Husband **Mark HUDSON**

Born	Place	
Chris'd	Place	
Died	Place	
Buried	Place	
Married	Place	
Husband's father Given name(s)	Last name	☐ Deceased
Husband's mother Given name(s)	Maiden name	☐ Deceased

Wife **Tracy Beth MOHR**

Born 19 Jun 1962	Place Pt. Pleasant, Mason, WV	
Chris'd	Place	
Died	Place	
Buried	Place	
Wife's father Larry Leo MOHR		☐ Deceased
Wife's mother Lana Judith ROUSH		☐ Deceased

Children List each child in order of birth.

1 M **Andrew HUDSON**

Born 31 Mar 1988	Place
Chris'd	Place
Died	Place
Buried	Place
Spouse	
Married	Place

Family Group Record

Husband **Dennis TAYLOR**

Born	Place
Chris'd	Place
Died	Place
Buried	Place
Married	Place

Husband's father Given name(s)	Last name	☐ Deceased
Husband's mother Given name(s)	Maiden name	☐ Deceased

Wife **Angela Lauren MOHR**

Born 9 May 1963	Place Millwood, Jackson, WY
Chris'd	Place
Died	Place
Buried	Place

Wife's father	Larry Leo MOHR	☐ Deceased
Wife's mother	Lana Judith ROUSH	☐ Deceased

Children List each child in order of birth.

1 M **Nicholas TAYLOR**

Born 22 Dec 1989	Place
Chris'd	Place
Died	Place
Buried	Place
Spouse	
Married	Place

2 F **Alexa TAYLOR**

Born 30 Nov 1992	Place
Chris'd	Place
Died	Place
Buried	Place
Spouse	
Married	Place

Family Group Record

John & Kate Sheets
Nov 14, 1936

Mar. 1946

Journal-Tribune Blackwell, Okla.
Tuesday, June 28, 1977

Mrs. Sheets Rites Pending

Mrs. John C. (Mary Catherine) Sheets, a longtime resident of Blackwell, died at 6 a.m. Tuesday in Blackwell Nursing home. She was 91.

Mrs. Sheets had resided in the nursing home for the past six years and prior to that time lived at 311 East Oklahoma. Her husband preceded her in death in 1937.

She was a member of the First Christian church and a former deaconess.

She was born Dec. 29, 1880, in Mason county, W.Va.

Survivors are a son, Dale Roush, of Denver; a daughter-in-law, Mrs. Smith Roush of Point Pleasant, W. Va.; two stepsons, Dr. Floyd Sheets and Joe Sheets of McPherson, Kans.; two step-daughters, Mrs. Inez Ohn of California and Mrs. Jenny Morton of Siloam Springs, Ark. and several grandchildren.

Mrs. Ernest Walcher, 154 Robin Road, is a sister.

Arrangements are pending with Porter Funeral home.

John, Kate, Jenny

Four Generations
Aug 24, 1952

Brent Sheets (6½ mos.)
Great Grandmother Kate
Aunt Inez

Dale & Frances Roush

These pictures were taken when Kate was ill in 1950 in Blackwell. They are

Joe, Smith, Jenney, Dale, Inez, Floyd
Aug. 1950

Front (left to right)
Jenny and Inez
Joe, Inez, Frances, Dale & Floyd
Back: Claude Olin, Zilphe + Smith

N Ltor

Front. Jenney & Mildred

Joe, Inez, Frances, Dale & Lloyd

Back = Claude Olin, Zilpha & Smith

Je Smith, C. every
Daddy
♡ Inez Floyd

Zilpha

Smith & Zilpha

Mar 1947

Smith, Kate and Zilpha

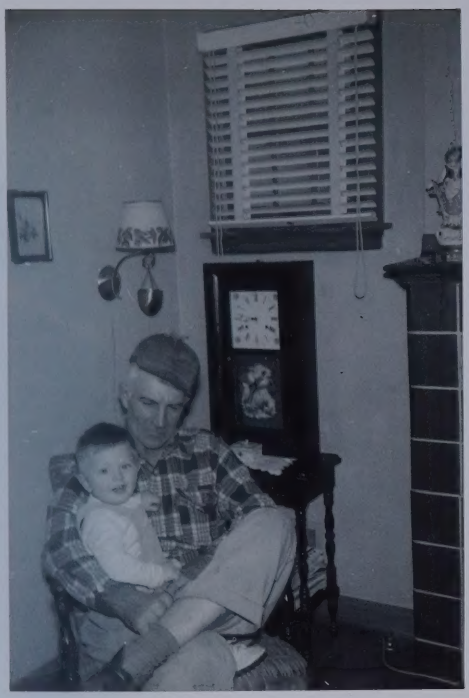

Grandpappy Smith & Luke

Luke & Jane

Luke with all-day sucker in mouth and begging dogs.

Luke and Coco on divan in their trailer home in Marietta, Ohio

Luke in Great-Uncle Dale's highchair!

Luke, 5 months - in pram

287X

Luke + Jane
McDaniel

Christmas 1952

Nancy Roush

1973
10 years
Clayton

Cheyenne Society

MARJORIE NEAL, Society Editor, Phone 4455

DeMolays Entertain at Annual Sweetheart Ball

One of the highlights of the season for the younger set was held Friday evening when the Cheyenne chapter of DeMolay entertained at the annual Sweetheart dance in the Masonic temple ballroom. Red and white decorations carried out the Valentine motif and a huge lighted heart was suspended from the center of the ceiling.

The highlight of the evening was the crowning of Miss Joanne Weaver as DeMolay Sweetheart of the year. Edward Christensen, master councillor presented her with a crown of red carnations. Miss Weaver was attired in a gown of pink with metallic bodice and net skirt. She also was presented with a gold locket inscribed "DeMolay Sweetheart of 1951."

Her attendants were Jo Ann Christensen, who wore a red satin formal trimmed with plaid taffeta with overskirt of red net, and Miss Nancy Roush, who was attired in pale green marquisette.

Music for the formal dance was furnished by Cloyd Brown and his orchestra. The DeMolay Mothers club provided refreshments for the party.

Attending the dance were: Bob Chambers and Audrey Gilbert; Nels Henry, June Christensen; Don Tomlin; Gary Greer, Mary Ann Kelsey; Don Somers, Donn Hofferber; Ted Kelty, Miss Thomas; Don Bruce; Louise Kin Hal Bickham, Donna Beth Hud son; Bob Rothe, Myrna Cameron Doyle Maness, Ginger Krumm Gary Guildford, Jeanne Page; E Jaruiewicz, Joanne Weaver; Day ton Persons, Nancy Roush; Dale Satchell, Shirley Hunter; Dale Schlosser, Norma Marres; George Hancock, Bettie Schlosser; Roy Henderson, Nan Shep[illegible] Lelong Long, Beverly Shores; James Oliver, Jo Ann Christensen; Ed Christensen, Shirley Westerfield; Thomas B. Brown, Sue Tyson; Ronnie White, Carol Smith; Leon Petersen, Delores Manners, Stanley Stark, Barbara Boesel; Larry Sowell, Barbara Morlang, Richard Marchick, Barbara Davis; John Hanes, Ann Garrison; Bill Dubois, Lynne McBee, Richard Murphy, Beverly Gersmehl; Bob Goss, Jean Scott; Don Cluxton, Ruth Campbell; Ted Philabaum, Janet Bass; Don Gardner, Julie Beaver; Larry Allen, Carol Atack, Jim Phelps, Carolyn Tice; William Dodge, Alice Hocker.

Miss JoAnne Weaver is shown above receiving her crown from Master Councilor Ed Christensen when she was chosen "Sweetheart of DeMolays" at their annual dinner and dance last night. In the group are (l. to r.) Nancy Roush, attendant; Leland Long, junior councilor, Mr. Christensen, Miss Weaver, Robert Goss, senior councilor, and JoAnn Christensen, attendant.

(Photo by Brammar)

Family Group Record

Husband **Cyrus "Evert" FISHER**

Born	9 Dec 1879	Place	Rural, Mason, WV
Chris'd		Place	
Died	2 Jan 1961	Place	Fergus Falls, , MN
Buried	6 Jan 1061	Place	Abdereen, Brown Co., SD
Married	11 Aug 1902	Place	West Columbia, Co., WV
Husband's father	James Thomas FISHER		☒ Deceased
Husband's mother	Suzanna "Tude" Rebecca THOMAS		☒ Deceased

Wife **Sarah Catherine FOWLER** "Sallie"

Born	20 Jul 1884	Place	West Columbia, WV
Chris'd		Place	
Died	7 May 1955	Place	Detroit Lakes, Becker Co., MN
Buried	10 May 1955	Place	Aberdeen, Brown Co., SD
Wife's father Given name(s)		Last name	☐ Deceased
Wife's mother Given name(s)		Maiden name	☐ Deceased

Children List each child in order of birth.

1 F **Elizabeth Rebecca FISHER**

Born	18 Sep 1903	Place	
Chris'd		Place	
Died	15 Dec 1925	Place	
Buried		Place	
Spouse	Conwell SWENSON		
Married		Place	

2 M **Kyle Neil FISHER**

Born	4 Oct 1905	Place	
Chris'd		Place	
Died		Place	
Buried		Place	
Spouse	Helen TRASK		
Married		Place	

3 M **Ralph Lawrence FISHER**

Born	5 Sep 1907	Place	
Chris'd		Place	
Died		Place	
Buried		Place	
Spouse	Eulalia Eleanor PALMER		
Married	1 Sep 1944	Place	Moorhead, Becker Co., MN

Family Group Record

Husband **Kyle Neil FISHER**

Born	4 Oct 1905	Place
Chris'd		Place
Died		Place
Buried		Place
Married		Place
Husband's father	Cyrus "Evert" FISHER	☒ Deceased
Husband's mother	Sarah Catherine FOWLER	☒ Deceased

Wife **Helen TRASK**

Born		Place
Chris'd		Place
Died		Place
Buried		Place
Wife's father Given name(s)		Last name ☐ Deceased
Wife's mother Given name(s)		Maiden name ☐ Deceased

Children List each child in order of birth.

1 M **Albert Neil FISHER**

Born	2 Feb 1935	Place
Chris'd		Place
Died		Place
Buried		Place
Spouse		
Married		Place

2 M **James Thomas FISHER**

Born	18 Jun 1939	Place
Chris'd		Place
Died		Place
Buried		Place
Spouse		
Married		Place

3 M **Evert Austin FISHER**

Born	25 Jan 1942	Place
Chris'd		Place
Died		Place
Buried		Place
Spouse		
Married		Place

Family Group Record

Cy Fisher Dies At 80

CYRUS (Cy) Fisher, 80, Fergus Falls, Minn., died Tuesday at Fergus Falls. An employe of the Milwaukee Railroad, Mr. Fisher and his family lived in Aberdeen from 1916 to 1935.

Services will be held 10:30 a.m. Friday at the Huebl Chapel with the Rev. J. Harley Thompson of the Methodist Church officiating. Burial will be in Riverside Cemetery.

Mr. Fisher was born Dec. 9, 1880, at West Columbia, W. Va., where he grew to manhood. He married Sarah Fowler at Middleport, Ohio, where they lived for some years. They resided in Wichita and Wellington, Kan., and Wilmer, Minn., before coming to Aberdeen.

In 1935 they moved to Detroit Lakes, Minn., where they lived until Mrs. Fisher's death in 1955. Because of ill health, Mr. Fisher was taken to the Fergus Falls hospital.

Survivors include two sons, Ralph, of Sioux Falls, and Neil, of Rapid City; one brother, Austin, of Battle Lake, Minn.; three sisters, Mrs. J. B. Sheets and Mrs. E. R. Walcher, both of Blackwell, Okla., and Mrs. Vertis Skalitsky, Palo Verde, Calif.; and three grandsons. Preceding him in death in addition to his wife was one daughter. The body will arrive in Aberdeen Friday morning.

Cyrus Fisher Funeral Held

SERVICES for Cyrus Fisher, 81, formerly of Aberdeen, were held Friday at the Huebl Chapel with the Rev. J. Harley Thompson officiating. Burial was in Riverside Cemetery.

Organist was Mrs. Earl Carlson. Pallbearers were William Nulle, Phillip O'Brien Jr., Barney Wiersbeck, Walter Davis, Al Liebenow and John Achtien. Mr. Fisher died Tuesday in Fergus Falls, Minn.

The Lord is my shepherd; I shall not want.

He maketh me to lie down in green pastures: he leadeth me beside the still waters.

He restoreth my soul: he leadeth me in the paths of righteousness for his name's sake.

Yea, though I walk through the valley of the shadow of death, I will fear no evil: for thou art with me; thy rod and thy staff they comfort me.

Thou preparest a table before me in the presence of mine enemies: thou anointest my head with oil; my cup runneth over.

Surely goodness and mercy shall follow me all the days of my life: and I will dwell in the house of the Lord for ever.

In Memoriam

SALLY FISHER

Date Birth
July 20, 1884
West Columbia, West Virginia

Entered Rest
May 7, 1955
Detroit Lakes, Minnesota

Services Held At
10 o'clock A. M., May 10, 1955
West Funeral Chapel
Detroit Lakes, Minnesota

Pastor Officiating
Rev. R. L. Simonson
Audubon, Minnesota

Interment
Riverside Cemetery
Aberdeen, South Dakota

West Funeral Home
Detroit Lakes, Minnesota

Services Held For Mrs. Fisher

GRAVESIDE services for Mrs. Sarah C. Fisher, 70, Detroit Lakes, Minn., were conducted Wednesday afternoon at Riverside Cemetery here. The Rev. E. W. Nervig officiated.

Services were held Tuesday morning at Detroit Lakes. The wife of C. E. Fisher, she had been a resident of Detroit Lakes since 1949. She died Saturday following an illness of about four years.

She was born Sarah Fowler on July 20, 1884 at West Columbia, W. Va. On Aug. 11, 1902, she was married to C. E. Fisher at West Columbia. Several years later they moved to Middle Port, Ohio, and later lived for short periods at Wichita and Wellington, Kan.

In 1914 they moved to Willmar, Minn., and in 1917 came to Aberdeen. They resided in the Hub City until August of 1935 at which time they moved to their farm five miles south of Audubon, Minn. They continued living on the farm until the spring of 1949, moving to Detroit Lakes. Mrs. Fisher attended St. Peter's Lutheran Church of Audubon.

In addition to her husband survivors include two sons, Neil of Rapid City and Ralph of Sioux Falls; one brother, Harry Fowler of Marion, Ohio; three sisters, Mrs. Cora Fogelsong and Mrs. Isa Johnson, both of Point Pleasant, W. Va. and Mrs. Anna Moore of Gary, W. Va.; and three grandchildren.

Her parents and a daughter, Elizabeth Fisher-Swenson, preceded her in death.

Mrs. Fisher, 70, Succumbs Here

Mrs. C. E. (Sally) Fisher, 70, resident of Becker county since 1935, died Saturday at St. Mary's hospital following an extended illness.

Funeral services were conducted Tuesday morning at the West Funeral chapel. Rev. R. L. Simonson of Audubon officiated. Mrs. Duane Wething was soloist and she was accompanied by Mrs. B. F. Blomquist. Burial took place at Riverside cemetery in Aberdeen, S. D.

Mrs. Fisher was born in West Columbia, W. Va., July 20, 1884. During her life she lived at Middle Port, Ohio; Wichita and Wellington, Kans., and later in Aberdeen, S. D. In 1935 the Fisher family moved to Audubon where they farmed until 1949 when they came to Detroit Lakes. Mrs. Fisher lived at 502 Front St. E.

She was married to Mr. Fisher August 11, 1902, at West Columbia, W. Va. He survives along with two sons, Ralph, Sioux Falls, S. D., and Neil, Rapid City, S. D.; a brother, Harry Fowler, Marion, Ohio; and three sisters, Mrs. Cora Fogelsong and Mrs. Isa Johnson, Point Pleasant, W. Va., and Mrs. Anna Moore, Gary, W. Va.

Burial Set Here For Mrs. Fisher

A FORMER Aberdeen resident, Mrs. C. E. Fisher, died Sunday afternoon in her home at Detroit Lakes, Minn., following an illness of some time. She will be remembered as an employe of the Aberdeen Tea Store.

The body is scheduled to arrive in the Hub City Wednesday, with a committal service set for 4 p.m. at Riverside Cemetery.

Surviving are her husband, C. E. Fisher of Detroit Lakes; two sons, Ralph of Sioux Falls and Neil of Rapid City. A daughter, Elizabeth Fisher-Swenson, died Dec. 15, 1925, in Aberdeen.

The Huebl Chapel is in charge of arrangements.

December 17, 1925.

Teacher Is Killed In Motor Accident

Miss Elizabeth Fisher, granddaughter of Mr. and Mrs. J. T. Fisher, 524 West Oklahoma avenue, was killed in a motor car accident near her home in Aberdine, South Dakota, according to word received Wednesday by Mr. and Mrs. Fisher of this city.

Miss Fisher was teaching at a rural school nine miles from her home and had been driving from her home to school and back each day. When she did not arrive one afternoon at the usual time her parents went in search of her, and found her lying dead near the overturned car. Her neck was broken in the accident. She was 23 years old and the daughter of Mr. and Mrs. Everett Fisher.

A. A. Fisher, brother of Everett, and Mrs. Fisher and Mrs. Birdy Fisher Banner left Wednesday for Aberdine. Mr. and Mrs. E. R. Wacher accompanied them as far as Wichita.

Put in Everett Fisher Info

Everett Fisher

Everett at daughter's grave in Aberdeen

Back of this picture states: Bill Dewby and Sallie, Ralph's mother in Aberdeen Note the shoes.

Everett Sally and Grandson

Lerne Fisher
Everett "
Sallie "
Ralph
Austin

Sept 17, 1939
Bill McClain
Everet
Chet

Tom Fisher, Everet, Sally with grandchild (?) and Austin

Suzanna Fisher, Ferne Fisher, another grandchild of Everet & Sally?

Summer of 1940

WOODLAND

HOLLINGSWORTH

IN LOVING MEMORY
NEILL KYLE FISHER
1905 FATHER 1981

Family Group Record

Husband **August F. BERNIDER**

Born		Place	
Chris'd		Place	
Died		Place	
Buried		Place	
Married		Place	
Husband's father Given name(s)		Last name	☐ Deceased
Husband's mother Given name(s)		Maiden name	☐ Deceased

Wife **Iva "Lena" FISHER**

Born	18 Mar 1888	Place	Rural, Mason Co., WV
Chris'd		Place	
Died	29 Mar 1960	Place	, , CA
Buried		Place	
Wife's father	James Thomas FISHER		☒ Deceased
Wife's mother	Suzanna "Tude" Rebecca THOMAS		☒ Deceased

Children List each child in order of birth.

1 F **Margaret Irene BERNIDER**

Born	25 Dec 1909	Place	
Chris'd		Place	
Died		Place	
Buried		Place	
Spouse	Thomas Nicholas CARDIN		
Married	25 Dec 1929	Place	

Family Group Record

Family Group Record

Husband **Charles E DESHAZO**

Born		Place
Chris'd		Place
Died		Place
Buried		Place
Married		Place

Husband's father Given name(s)	Last name	☐ Deceased
Husband's mother Given name(s)	Maiden name	☐ Deceased

Wife **Iva "Lena" FISHER**

Born	18 Mar 1888	Place	Rural, Mason Co., WV
Chris'd		Place	
Died	29 Mar 1960	Place	, , CA
Buried		Place	

Wife's father	James Thomas FISHER	☒ Deceased
Wife's mother	Suzanna "Tude" Rebecca THOMAS	☒ Deceased

Children List each child in order of birth.

1

Born		Place	
Chris'd		Place	
Died		Place	
Buried		Place	
Spouse			
Married		Place	

25 Apr 1999

Ina Lena Fisher

aug. 3rd - 1958.

Lena in Walker - 7 mo. since her accident.

AUG 1958

on our way to work
some fames eh?

Kellington Ks
May 31st 1917

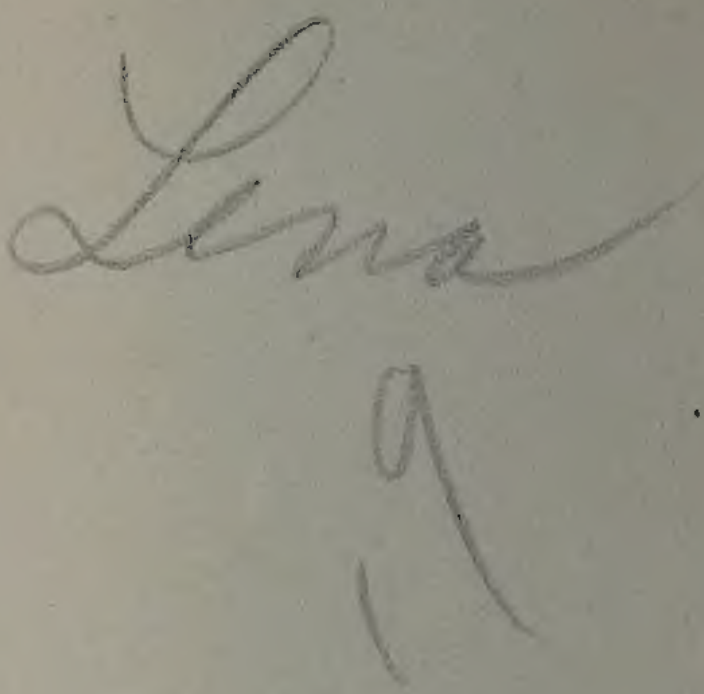

Lena

19

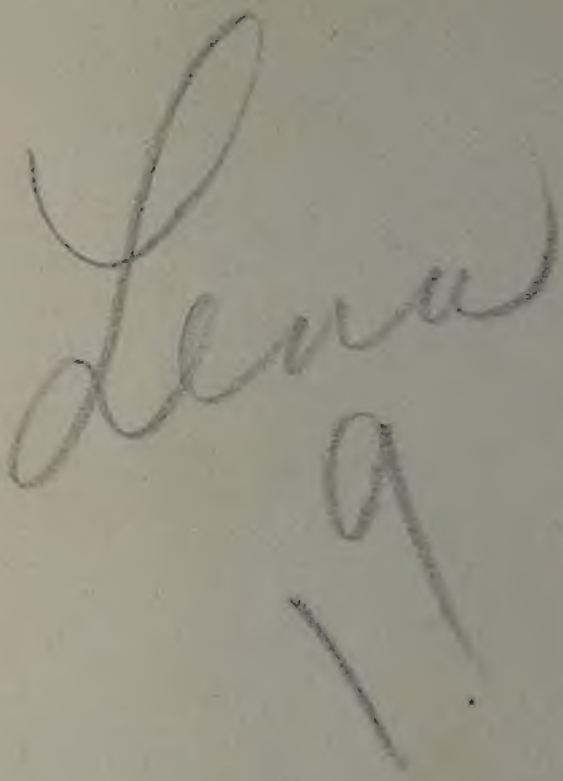

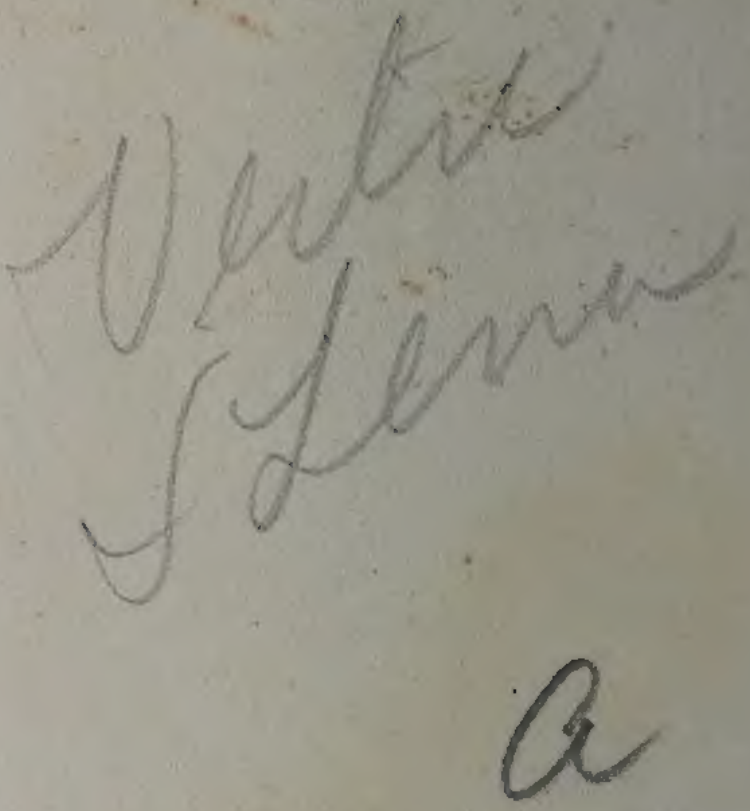

In Bedroom

Lena and Husband

Frank Berneider

Believe these people
to be Bernicker
(Lena's inlaws)
send copy to Sue Ira

here is a picture of
Little Teddys grave the
next day after he was
buried its in a new part
of Englewod cemetary
a pretty place the spray
marked x is the one we
gave besides the office
forial piece its on stand

N

Family Group Record

Husband **Thomas Nicholas CARDIN**

Born		Place
Chris'd		Place
Died		Place
Buried		Place
Married	25 Dec 1929	Place

Husband's father Given name(s)		Last name	☐ Deceased
Husband's mother Given name(s)		Maiden name	☐ Deceased

Wife **Margaret Irene BERNIDER**

Born	25 Dec 1909	Place
Chris'd		Place
Died		Place
Buried		Place

Wife's father	August F. BERNIDER	☐ Deceased
Wife's mother	Iva "Lena" FISHER	☒ Deceased

Children List each child in order of birth.

1 F **Sue Iva CARDIN**

Born		Place
Chris'd		Place
Died		Place
Buried		Place
Spouse		
Married		Place

2 M **Thomas "Corky" CARDIN**

Born		Place
Chris'd		Place
Died		Place
Buried		Place
Spouse		
Married		Place

Irene Berneider

For Rent
GARAGE

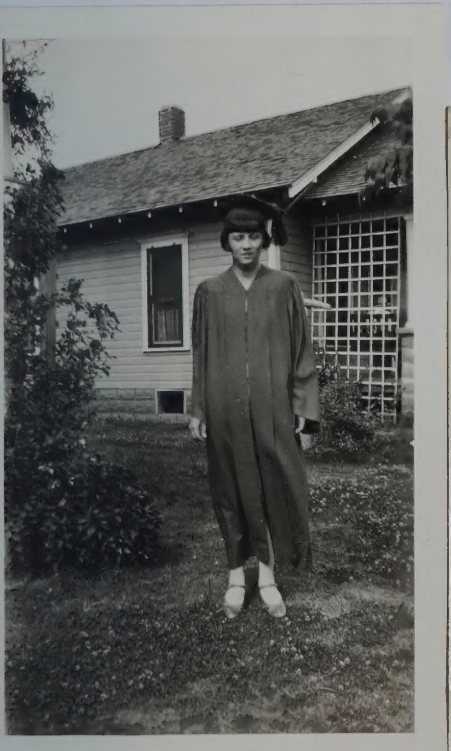

Mr. + Mrs. J. T. Fisher.

BABY'S NAME Irene Iva

WEIGHT 6 lbs. 6½ oz.

ARRIVED ON Oct. 28-1934 1:41 a.m.

HAPPY PARENTS Tommy + Irene.

1973 Finnelle's

June 24 — 1925

Ellen

Thy Swa

504

Lerne, Austin, Vertie and Lena

Lena at the "Ranch" June 29, 1954
Ranch is Vertie's.

Family Group Record

Husband **"Austin" Allen FISHER**

Born	6 Feb 1891	Place	Rural, Mason Co., WV
Chris'd		Place	
Died	12 Jul 1963	Place	Battle Lake, Otter Trail Co., MN
Buried	15 Jul 1963	Place	Battle Lake, Otter Trail Co., MN
Married	6 May 1917	Place	Oklahoma
Husband's father	James Thomas FISHER		☒ Deceased
Husband's mother	Suzanna "Tude" Rebecca THOMAS		☒ Deceased

Wife **Ferne E. MACNEESE**

Born		Place	Willmar, Kandiyohi Co., MN
Chris'd		Place	
Died	2 Sep 1988	Place	Battle Lake, Otter Trail Co., MN
Buried		Place	Battle Lake, Otter Trail Co., MN
Wife's father Given name(s)		Last name	☐ Deceased
Wife's mother Given name(s)		Maiden name	☐ Deceased

Children List each child in order of birth.

1 F **Dorothy Aileen FISHER**

Born	18 Apr 1918	Place	
Chris'd		Place	
Died	18 Apr 1918	Place	
Buried		Place	
Spouse			
Married		Place	

OBITUARIES

Ferne E. Fisher

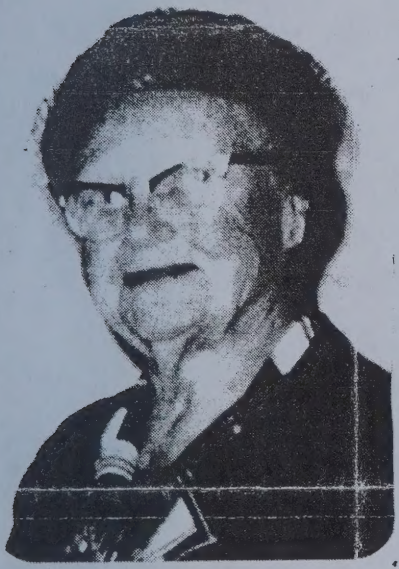

Ferne E. Fisher, 96, of Battle Lake died Friday, September 2, in the Battle Lake Care Center in Battle Lake.

Services were Tuesday, September 6 at the Christian & Missionary Alliance Church in Battle Lake with Pastor David Baynes officiating.

Music was provided by Karen Dreyer as organist and Eunice Swedberg, pianist. Soloist George Hendrickson sang "The Love of God" and "The Lord's Prayer" and Nellie Hamilton, soloist, sang "What A Friend We Have In Jesus".

Pallbearers were Gerold Hamilt Robert Swedberg, Vern Charc LaVerne Newton, Oliver Jacobs and Clarence Whiting. Burial was Lakewood Cemetery.

Honorary pallbearers were Llc West, George Hendrickson and E Abbott.

Ferne Fisher was born and grew in Willmar, the daughter of Mr. a Mrs. William Baxter McNees. S attended grade school, high sch and business college in Willmar. S worked as a bookkeeper until 1917

May 6, 1917, she married Aus A. Fisher May 6 in Oklahoma. Tl lived at Wellington, KS until Aus retired in 1956 from the Sante Railroad. In 1959, they moved Battle Lake. Ferne has been a rc dent of the Battle Lake Care Cer since March of 1986.

She was preceded in death by parents, her husband, Austin 1963, an infant child and a sist Ellen.

OneWorldTree[sm] About OneWorldTree

Recently Viewed People

Austin Allen Fischer

B: 6 Feb 1891
Algona, [county], KS, USA

D:

Edit this Person | Contact Submitters

Bookmark this Person | My Bookmarks

James Thomas Fisher

Susanna R Thomas

Living Fisher

Living Helper

+ Add Father

+ Add Mother

Adam Fischer

C Schneider

+ Add Father

+ Add Mother

○ = Suggested person △ = Alternates available ● = I've added / accepted

Family | Records | Family Facts | Research Tips

1 Spouse (listed below)

Add Spouse

Have you tried searching the 1930 United States Federal Census? More

Spouse 1 Remove this family

Ferne Ellen MacNees Edit

or McNees or

Birth: 25 Sep 1891

Death:

Marriage

6 May 1917 in Algona, [county], KS, USA Edit

Children	Sex	Birth

+ Add Child

Copyright © 1998-2005, MyFamily.com Inc. – Terms and Conditions

Loren Wilkinson 8/25/2001

374 people in tree
Sent a note to him

C. A. DeWitt
BLACKWELL,
OKLA.

Zintsmaster Minneapolis

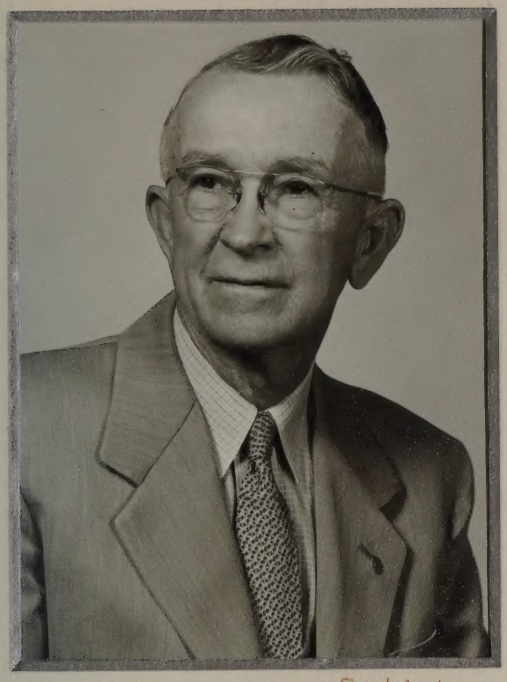

Epperson

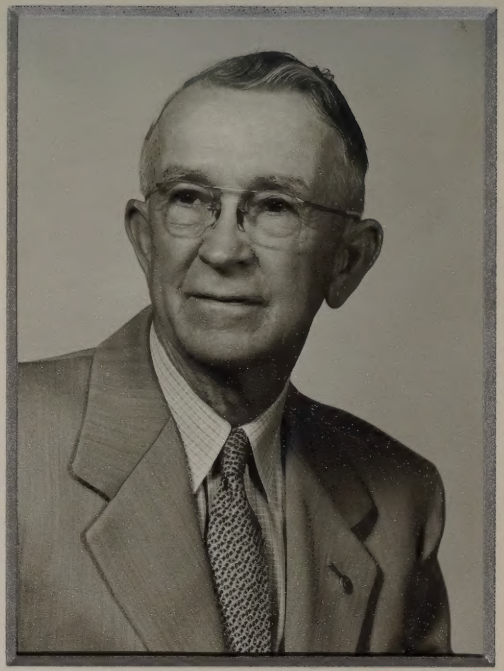

Epperson

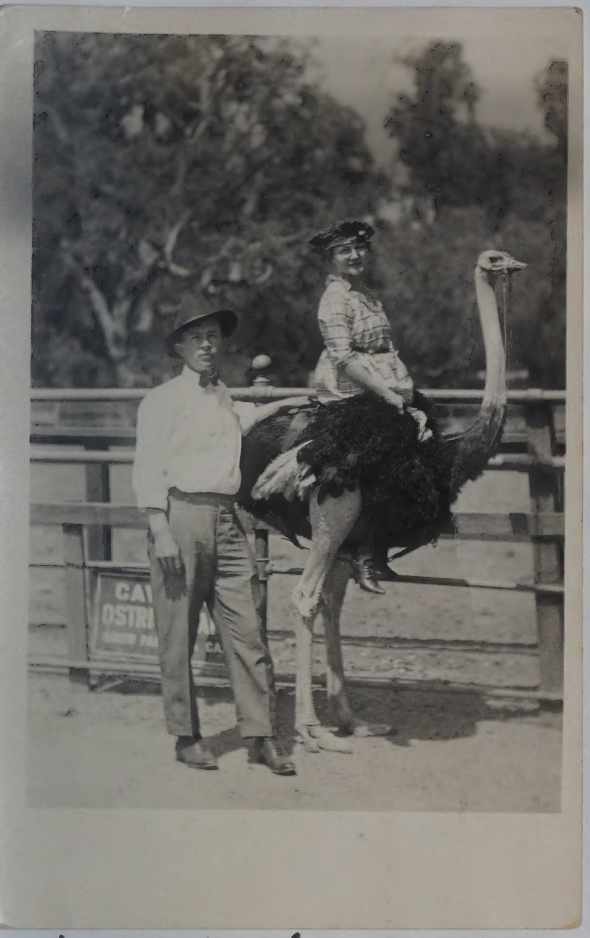

Austin & Ferne

May - 1963

Vertie, Austin and Ferne

Lerne, Everett, Sallie, Ralph, Austin

Edwin, Austin, Lerne and Vertie

Vertie, Lestie, Mr. McNeece, Lerne

Vertie, Mr. McNeece and Austin

1953. in Concord.

Spring 38

147

At Everet's

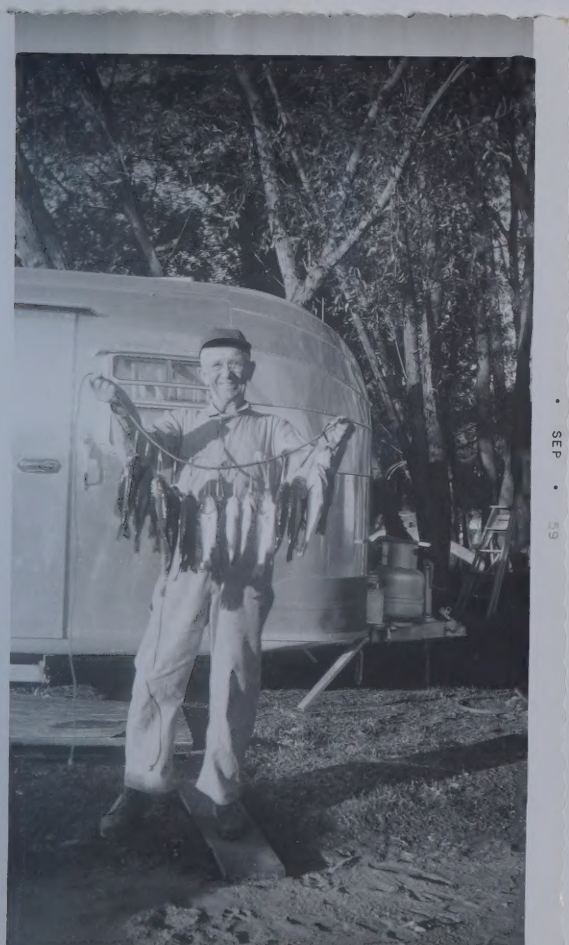

Read the back ↑

· JUN · 60

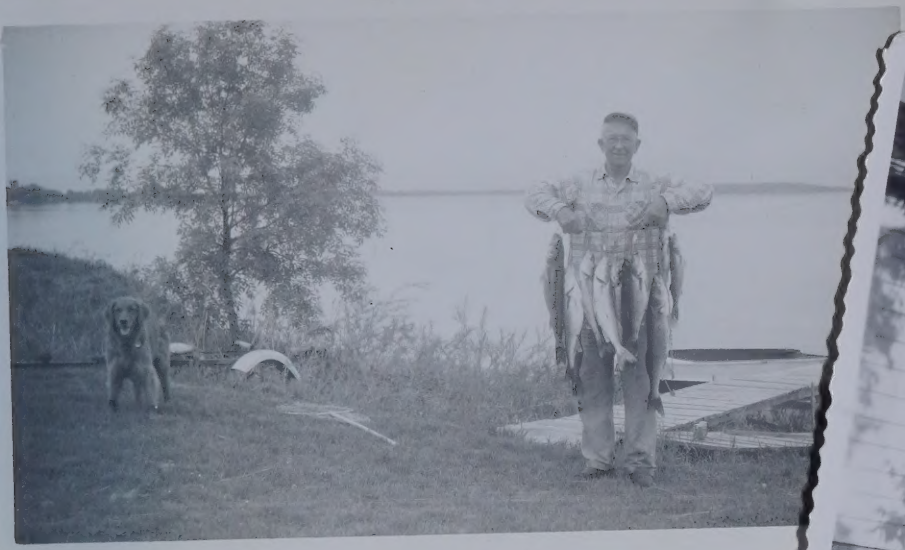

· N · 60 ·

He loved to fish!

• JUN • 59

• JUL 62

Brother of City Folk Is Dead

Funeral services for Austin A. Fisher, 73, brother of Mrs. Mary C. Sheets and Mrs. E. R. Walcher, both of Blackwell, will be held at Battle Lake, Minn. Monday or Tuesday.

Mr. Fisher, born Feb. 6, 1890, died Friday at his home in Battle Lake. He as a retired railroader and retired at Wellington several years ago.

He is survived by his wife Fern and three sisters, Mrs. Walcher, Mrs. Sheets and Vertie Gillispie of Los Angeles.

Memorial Services

for

Austin A. Fisher

February 6, 1891 — July 12, 1963

Services at

Christian and Missionary Alliance Church
Battle Lake, Minnesota
Monday, July 15, 1963 - 2:00 p. m.

Clergy

Rev. Gordon Barker

Music

Mrs. LaVern Newton - Organist
Mr. James Rokes - Soloist
"Does Jesus Care"

Pallbearers

Harold Harwood
Edward Hilkers
Leland Amundson
Vern Charest
Grant Rokes
Lloyd West

Interment

Lakewood Cemetery
Battle Lake, Minnesota

Arrangements by

GEARHART FUNERAL HOMES
Fergus Falls - Evansville - Ashby
and Battle Lake

• JUL 62

this taken out on lake
in front of our place
about 1/4 mile from shore

9611

This is how things looked
before We started to build.
back door with storm entrance.

4290

Front of house from road

Front of house with trailer and garage in rear.

South Side of Shop & Garage

You will note trees are taken out between camper body and house where we intend building.

This from front of house
looking out over lake.

Family Group Record

Husband **Ray SKALITSKY**

Born		Place
Chris'd		Place
Died		Place
Buried		Place
Married		Place

Husband's father Given name(s)		Last name	☐ Deceased
Husband's mother Given name(s)		Maiden name	☐ Deceased

Wife **Vertie Ala "Vertise" FISHER**

Born	8 Sep 1897	Place	Rural, Mason, WV
Chris'd		Place	
Died	27 Dec 1963	Place	Los Angeles, Los Angeles, CA
Buried		Place	

Wife's father	James Thomas FISHER	☒ Deceased
Wife's mother	Suzanna "Tude" Rebecca THOMAS	☒ Deceased

Children List each child in order of birth.

1

Born		Place	
Chris'd		Place	
Died		Place	
Buried		Place	
Spouse			
Married		Place	

Family Group Record

Husband **Robert C BANNER**

Born		Place
Chris'd		Place
Died		Place
Buried		Place
Married	(div)	Place

Husband's father Given name(s)	Last name	☐ Deceased
Husband's mother Given name(s)	Maiden name	☐ Deceased

Wife **Vertie Ala "Vertise" FISHER**

Born	8 Sep 1897	Place Rural, Mason, WV
Chris'd		Place
Died	27 Dec 1963	Place Los Angeles, Los Angeles, CA
Buried		Place

Wife's father	James Thomas FISHER	☒ Deceased
Wife's mother	Suzanna "Tude" Rebecca THOMAS	☒ Deceased

Children List each child in order of birth.

1

Born	Place
Chris'd	Place
Died	Place
Buried	Place
Spouse	
Married	Place

Vertie Ala Fisher

Lestie & Vertie

Young Couple Happily Married At Newkirk

The marriage of Miss Vertise Fisher and Mr. R. C. Banner was solemnized at Newkirk, Thursday, Jan. 5th, at 4 p. m.

The young people were accompanied by the bride's sister and husband, Mr. and Mrs. E. R. Walcher and also Mr. and Mrs. Hal Clavin of Billings, Okla. After the ceremony they returned to Blackwell to the home of the bride's parents, Mr. and Mrs. J. T. Fisher, where a bountiful and delicious wedding dinner was served.

Those present were: Mr. and Mrs. R. C. Banner, Mr. and Mrs. J. T. Fisher, Mr. and Mrs. J. B. Sheets and family, Mr. and Mrs. E. R. Walcher and family, Mr. and Mrs. Clavin and Miss Syble Hood. Soon after dinner the young married folks went to their home at 114 North 5th, accompanied by the relatives, where some remained until the "wee sona" hours before leaving the newly weds alone in their nest.

Mrs. Banner is a graduate of the Arizona, Kans., high school, class '16, and has been employed as billing clerk at the Santa Fe for the past five years, during which time she has won many friends in Blackwell.

Mr. Banner was employed by the United Press service for the Daily News until the paper changed hands which caused his immediate transfer to Beaumont, Texas. He left to resume his new duties on Saturday morning. Mrs. Banner will remain in Blackwell for a short time, after which she will join him.

Young Couple Happily Married At Newkirk

The marriage of Miss Vertise Fisher and Mr. R. C. Banner was solemnized at Newkirk, Thursday, Jan. 5th, at 4 p. m.

The young people were accompanied by the bride's sister and husband, Mr. and Mrs. E. R. Walcher and also Mr. and Mrs. Hal Clavin of Billings, Okla. After the ceremony they returned to Blackwell to the home of the bride's parents, Mr. and Mrs. J. T. Fisher, where a bountiful and delicious wedding dinner was served.

Those present were: Mr. and Mrs. R. C. Banner, Mr. and Mrs. J. T. Fisher, Mr. and Mrs. J. B. Sheets and family, Mr. and Mrs. E. R. Walcher and family, Mr. and Mrs. Clavin and Miss Syble Hood. Soon after dinner the young married folks went to their home at 114 North 5th, accompanied by the relatives, where some remained until the "wee sona" hours before leaving the newly weds alone in their nest.

Mrs. Banner is a graduate of the Arizona, Kans., high school, class '16, and has been employed as billing clerk at the Santa Fe for the past five years, during which time she has won many friends in Blackwell.

Mr. Banner was employed by the United Press service for the Daily News until the paper changed hands which caused his immediate transfer to Beaumont, Texas. He left to resume his new duties on Saturday morning. Mrs. Banner will remain in Blackwell for a short time, after which she will join him.

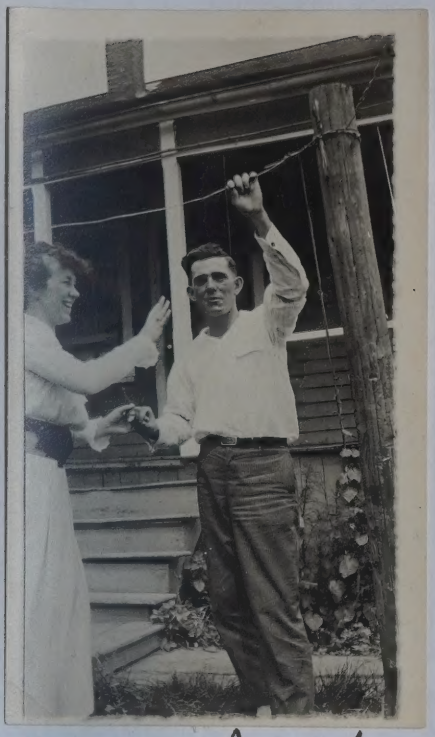

Vertie and Robert Garner

Vertie, Robert, Smith Roush and Zilpha

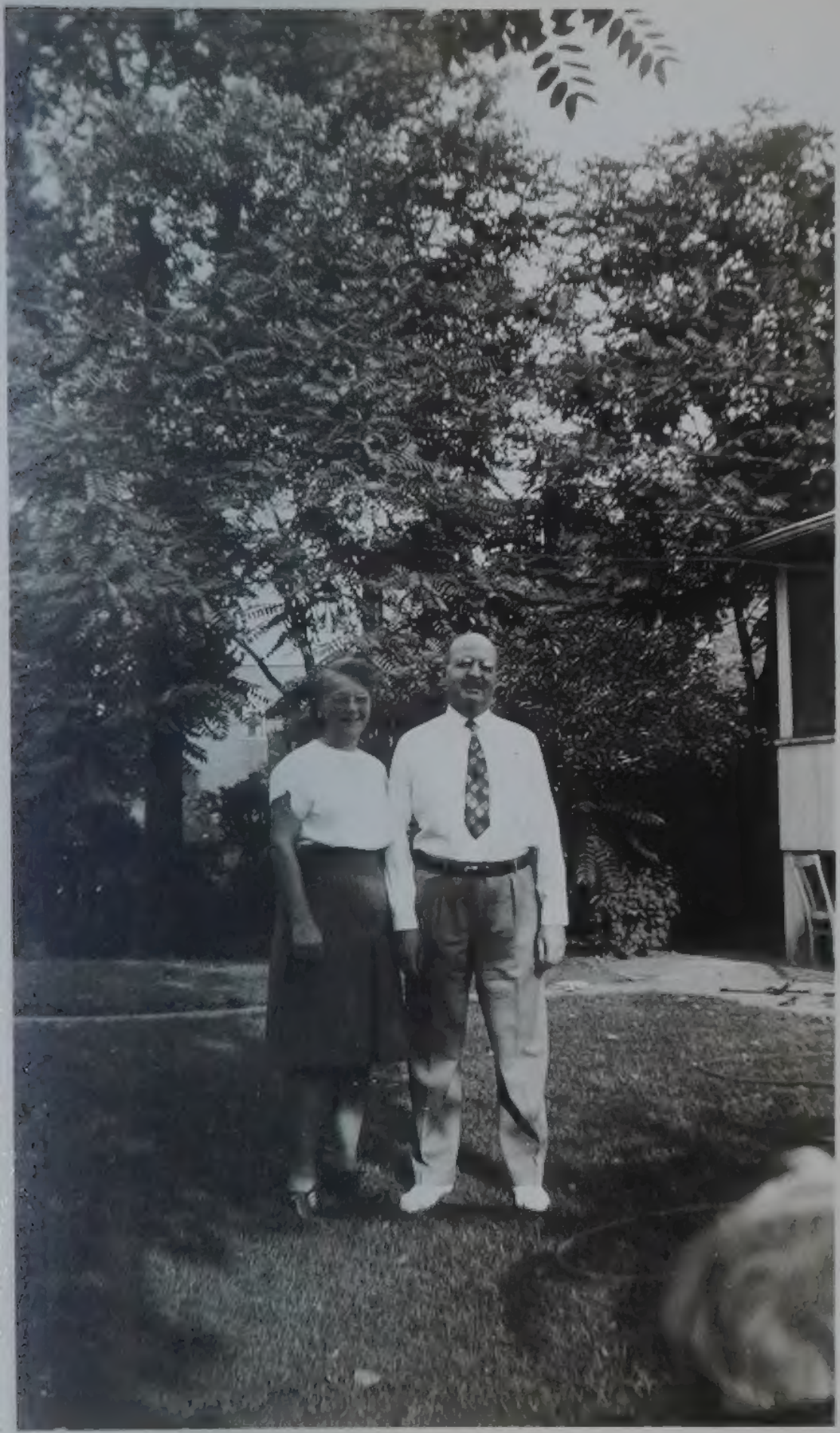

Aug 7-46

Sept 24, 1939

Mary Baumgartner and Vertie in the Fisher backyard Blackwell

June 10, 1941

Ray and Vertie

Vertie and Ernie Walcher, sister Lestie's husband Aug 7, 1947

Christmas at 154 Robin Road Blackwell, Ok

Vertie on Prince

Vertie & Nephew Chet

Sept. 1933

July 1938

Sister of City Folk Dies in Los Angeles

Word was received here Friday of the death Friday of Mrs. Vertise Skalitsky, 1533 West 107th St. in Los Angeles. She was a sister of Mrs. Lester Walcher, 154 Robin Road and Mrs. Mary Sheets, 311 West Oklahoma, and an aunt of Edwin Walcher, 107 West Coolidge. She made her home for several years with Mrs. Walcher and was a frequent visitor in the city.

Services are to be held Monday in Los Angeles.

April 1947

Ray Skalitsky
"Pappy"

5/23/50 - Ray & Chet

at Santa Monica Beach

Ernest & Ray - June 1952

HYGIENIC DRINKING CUP

—COMPLIMENTS OF—
METROPOLITAN LIFE INSURANCE COMPANY

THE REGENT THEATRE
EXTRAORDINARY ATTRACTIONS

This Ticket and 5 cents Admits One Child
This Ticket and 10 cents Admits One Adult
WEEK OF DEC. 3 to DEC. 8. Good any time Except Sat.

MONDAY & TUESDAY, DEC. 3-4
SPECIAL COLUMBIA PICTURE—DRIFTWOOD
with DON ALVARADO and Marceline Day.
COMEDY: "TAKE IT EASY"

WED. & THURS., DEC. 5 & 6 DOUBLE BILL
SPECIAL COLUMBIA PICTURE—NOTHING TO WEAR
With JACQUELINE LOGAN and BRYANT WASHBURN
Also a Western—Lee Maloney or Buffalo Bill, Jr.

FRI. & SAT., DEC. 7 & 8. DOUBLE BILL
TURN BACK THE HOURS
Also Jack Hoxie in a Western. Also Pirates of the Pines, No. 4.
TWO COMEDIES—(AESOPS FABLES)

COMING—MONDAY & TUESDAY, DEC. 10 & 11
SPECIAL — LONE WOLF'S DAUGHTER

Items from the show where Vertie played piano for no talkie movies.

Aug 1946

1963

Aug 6 '46

330

Vertie's home at Palo Verde, CA

Fishin' at Austin's - MN

Taken at Leva's
little home at the
Ranch. June 24, 1954

Beautiful Thoughts

Beautiful thoughts, they come and go
Like tides of oceans that ebb and flow,
They bring a memory, a smile or tears,
They take us back to by-gone years
They bring again to us the dreams of long ago,
In fancy we can hear the songs we used to know,
When our hearts were young, and our love was new,
Beautiful thoughts come softly through.

My Prayer for Today

Dear Lord I pray,
Just for today,
Let me bring sunshine where shadows appear,
Where'er I be, help me to see
Some one to comfort and cheer,
This is my prayer,
Help me to share,
Somebody's sorrow, somebody's care,
Where'er I stray, dear Lord I pray,
Let me help someone, just for today.

Vertise Skalitsky
2905 Glenhurst Avenue
Los Angeles 39 California

LOS ANGELES
MAR 29
1 30PM
1955
CALIF

Mr and Mrs Edwin Walcher
and Family.

Blackwell, Oklahoma.

1955
HELP CRIPPLED CHILDREN
EASTER SEALS
1955
HELP CRIPPLED CHILDREN
EASTER SEALS

Although the Curtain Falls

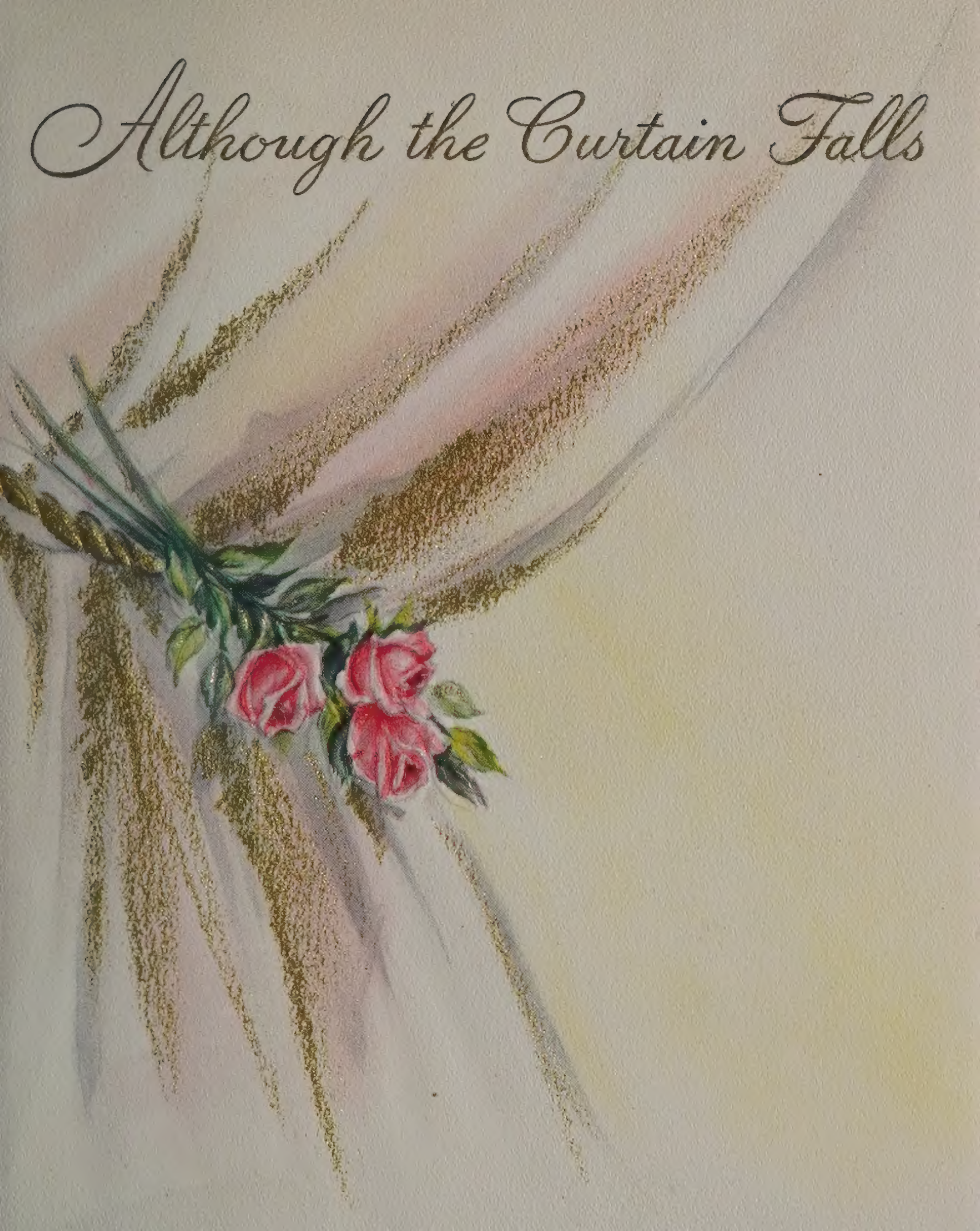

There's nothing much that we can say,

When comes the dawn when skies are gray,

But having lived ~~those~~ those vivid hours

We know that the Almighty power,

Will ease the ache and fill the void

When we have Faith in our Good Lord.

Aunt Vertie.

There comes a time for all of us
When we must say good-bye
But faith and hope and love and trust
Can never, never die;
Although the curtain falls at last
Is that a cause to grieve ?
The future's fairer than the past
If only we believe
And trust in God's eternal care--
So when the Master calls
Let's say that life is still more fair
Although the curtain falls.

(over)

My dears:

So very sorry to hear of Mama Brock's sudden passing - However, now I can understand what a blessing it is to have them leave, without seeing them suffer.

It's hard at first to Understand but the way of the Lord is mysterious and I'm just now getting readjusted to life without "Pappy".

Hope to see you all in June. Luba, my companion, and I are driving back for short visits on Vacation. God Bless you all,

Hallmark

Sincerely, Vertie

25 S4-2
COPYRIGHT
HALL BROTHERS, INC.

Family Group Record

Husband **Jacob SCHNEIDER**

Born	Abt 1750	Place	
Chris'd		Place	
Died		Place	MD or VA
Buried		Place	
Married		Place	

Husband's father Given name(s)		Last name	☐ Deceased
Husband's mother Given name(s)		Maiden name	☐ Deceased

Wife **Catrina UNKNOWN**

Born	Abt 1755	Place	
Chris'd		Place	
Died		Place	MD or VA
Buried		Place	

Wife's father Given name(s)		Last name	☐ Deceased
Wife's mother Given name(s)		Maiden name	☐ Deceased

Children List each child in order of birth.

1 F **Mary Catherine SCHNEIDER**

Born	7 Sep 1778	Place	Frederick Co., MD
Chris'd		Place	
Died	19 Apr 1892	Place	Mason Co., WV
Buried		Place	
Spouse	Adam FISHER		
Married	1795	Place	Frederick Co., MD

Pedigree Chart

Chart no. 1

1 **Mary Jane HELPER**
B: 1 Mar 1822
P: Allegheny Co,PA
M:
P:
D: 9 Dec 1894
P: Mason Co.,WV

Henry FISHER
(Spouse of no. 1)

2 Andrew HELPER
B: 25 Feb 1779
P: NJ
M: 1806
P: Venango Co.,PA
D: 9 Apr 1854
P: Mason Co.,WV

3 Hannah UTT
B: 4 Dec 1788
P: Northampton Co.,PA
D: 24 Jan 1875
P: Mason Co.,WV

4 Christopher HELFFER
B: Abt 1755
P:
M:
P:
D:
P:

5 Elizabeth ROSS
B:
P:
D:
P:

6 Jacob UTT
B: Abt 1755
P: Northampton Co.,PA
M: Abt 1789
P: Northampton Co.,PA
D: Abt 1801
P: Northampton Co.,PA

7 Feronica F UNKNOWN
B:
P: Northhampton Co.,PA
D: Abt 1819
P: Northhampton Co.,PA

8 B: P: M: P: D: P:
9 B: P: D: P:
10 B: P: M: P: D: P:
11 B: P: D: P:
12 B: P: M: P: D: P:
13 B: P: D: P:
14 B: P: M: P: D: P:
15 B: P: D: P:

16 B: M: D:
17 B: D:
18 B: M: D:
19 B: D:
20 B: M: D:
21 B: D:
22 B: M: D:
23 B: D:
24 B: M: D:
25 B: D:
26 B: M: D:
27 B: D:
28 B: M: D:
29 B: D:
30 B: M: D:
31 B: D:

32 33 34 35 36 37 38 39 40 41 42 43 44 45 46 47 48 49 50 51 52 53 54 55 56 57 58 59 60 61 62 63

15 May 1999

Pedigree Chart

Family Group Record

Husband **Andrew HELPER**

Born	2 Mar 1779	Place	
Chris'd		Place	
Died	9 Apr 1854	Place	, Mason, WV
Buried		Place	, Mason, WV, Whitechurch Cem
Married		Place	

Husband's father Given name(s)	Last name	☐ Deceased
Husband's mother Given name(s)	Maiden name	☐ Deceased

Wife **Hannah UTT**

Born	24 Dec 1788	Place	
Chris'd		Place	
Died	24 Jan 1875	Place	, Mason, WV
Buried		Place	, Mason, WV, Whitechurch Cem

Wife's father Given name(s)	Last name	☐ Deceased
Wife's mother Given name(s)	Maiden name	☐ Deceased

Children List each child in order of birth.

1 F **Rachael HELPER**

Born	Place	, , PA
Chris'd	Place	
Died	Place	
Buried	Place	
Spouse		
Married	Place	

2 F **Clarissa HELPER**

Born	Place	, , PA
Chris'd	Place	
Died	Place	
Buried	Place	
Spouse		
Married	Place	

3 M **Jacob HELPER**

Born	Place	, , PA
Chris'd	Place	
Died	Place	
Buried	Place	
Spouse		
Married	Place	

4 F **Nancy HELPER**

Born	Place	, , PA
Chris'd	Place	
Died	Place	
Buried	Place	
Spouse		
Married	Place	

5 F **Hannah E HELPER**

Born	Place	, , PA
Chris'd	Place	
Died	Place	
Buried	Place	
Spouse		
Married	Place	

Family Group Record

Husband	**Andrew HELPER**		
Wife	**Hannah UTT**		
Children	List each child in order of birth.		
6 F	**Mary Jane HELPER**		
	Born 1 Mar 1822	Place	Allegheny Co, PA
	Chris'd	Place	
	Died 9 Dec 1894	Place	Mason Co., WV
	Buried	Place	Mason Co., WV
	Spouse Henry FISHER		
	Married	Place	

FISHER FAMILY TO HOLD ANNUAL REUNION

The annual reunion of the Fisher family will be held June 5 at the Park House in Wellington.

A sketch or narrative of the Helper family from pioneer days down to the present time, written by members of the family, follows:

Andrew Helper was born February 25, 1779 and his demise occurred February 25, 1854, or on the anniversary of his seventy-fifth year. Hanna (Utt) Helper was born Dec. 4, 1788, and passed away Jan. 24, 1875, at the age of 86 years, 1 month and 20 days, at the home of her daughter, Mary Jane Fisher, in Mason County, W. Va., with whom she had made her home for a number of years. As we all remember Mamma Helper, as we always called her, she was a great Bible reader and a devout Christian. These, our grandparents, were possibly married in 1802 as Mama frequently boasted of her marriage at the age of fourteen.

At the time of their marriage they no doubt were living in Venaugo County, Pa., and partially raised their family there before emigrating to Chester, Meigs County, Ohio. This change must have taken place near the year 1840 when William H. Harrison was elected president of the United States as I have heard my mother speak of living there at the time. Within a very few years they moved from Chester over into Mason County then Virginia, and made their home there, engaging in the weaver's business for a number of years, weaving double coverlets and all other kinds of weaving. From their union were born six children. Aunt Bettie Helper, the oldest, whom, I suppose, never left Pennsylvania and quite likely married near where she was born. She married William Crawford of Crawford County, Pa., and reared a family of eight children, three boys and five girls, viz: Robert, Elizabeth, Hannah, Mary, William, Sarah, John and Clara, all of whom are dead except John to whom I have written but received no reply. The second daughter of this union was Aunt Fannie Helper, who must have also married near where she was reared in Crawford County. She married James Proper and reared a family of ten children, four boys and six girls, viz: Andrew, Reuben, William, Leonard, Hannah, Ellen, Mary, Venie, Clarisi and Lucinda. The last, Lucinda, never married. This family is all dead with the exception of William, who went to the Black Hills of South Dakota and has not been heard from for 16 years, Leonard was last heard from in Nebraska. Uncle Jacob Helper, the only son and third child, married Nancy Lewis of Mason County and made his home in Roane County, Va.; to this union were born two daughters, Hannah E. and Cassie M. After a few years Aunt Nancy passed away and Uncle Jacob subsequently married Polly Hammock. To this union were born a boy and a girl, Henry and Sallie, both of whom are now dead. The fourth child of the family was Mary Jane Helper who married Henry Fisher of Mason County, Va., and to this union were born 14 children: Andrew H., Henry U., Charles B., Jacob W., James T., David W., Hannah E., Joseph A., Robert M., Mary L., John A., Emma F., George M., and Clarisa L. Six boys and four boys are still living. The fifth aunt, Rachel Helper, married Uncle David Fisher, a widower, and brother of our father, Henry Fisher, and reared a family of six children, three boys and three girls, David, Clarisa, Hannah, Mack, Adam and Emma. The sixth aunt, Clarisa Helper, married William Robinson and reared a family of four children, one boy and three girls, Franklin F., Sadie, Lyda and Willie A. Later Aunt Clarisa became a widow and married John McDermott, a widower, and to this union two children were born, Belle and Homer. The writer of this sketch has had the pleasure, at one time or another, of meeting and visiting for a short while at least all of those mentioned in this sketch. Many years ago Aunt Bettie and Aunt Fannie, mentioned above, visited our home while Mama Helper was still living and spent two or three weeks with their mother and sister, our mother. This was about 60 years ago and while we were all quite young. The writer of this sketch is the fifth son of the Henry Fisher family.—J. T. Fisher, 524 West Oklahoma St., Blackwell, Okla.

Family Group Record

Husband **Levi THOMAS**

Born	27 Jun 1793	Place	, , VA
Chris'd		Place	
Died	23 Dec 1864	Place	, Mason, WV
Buried		Place	, Mason, WV, Eckard Chapel
Married	16 Nov 1814	Place	Allegheny, , PA
Husband's father Given name(s)		Last name	☐ Deceased
Husband's mother Given name(s)		Maiden name	☐ Deceased

Wife **Mary "Polly" YAUGER**

Born	16 Apr 1794	Place	
Chris'd		Place	
Died	20 Apr 1886	Place	, Mason, WV
Buried		Place	, Mason, WV, Eckard Chapel
Wife's father Given name(s)		Last name	☐ Deceased
Wife's mother Given name(s)		Maiden name	☐ Deceased

Children List each child in order of birth.

1 F **Elizabeth THOMAS**

Born	3 May 1815	Place	
Chris'd		Place	
Died	27 May 1896	Place	
Buried		Place	
Spouse			
Married		Place	

2 M **Enos THOMAS**

Born	6 Dec 1816	Place	
Chris'd		Place	
Died	15 Oct 1899	Place	
Buried		Place	
Spouse			
Married		Place	

3 F **Jane THOMAS**

Born	31 Jan 1819	Place	
Chris'd		Place	
Died	9 Mar 1898	Place	
Buried		Place	
Spouse			
Married		Place	

4 F **Elenor THOMAS**

Born	1 Feb 1821	Place	
Chris'd		Place	
Died	25 Dec 1903	Place	
Buried		Place	
Spouse			
Married		Place	

5 F **Marguerite THOMAS**

Born	2 Feb 1823	Place	
Chris'd		Place	
Died	1899	Place	
Buried		Place	
Spouse			
Married		Place	

Family Group Record

Husband	**Levi THOMAS**		
Born	27 Jun 1793	Place	VA
Chris'd		Place	
Died	23 Dec 1864	Place	Mason, WV
Buried		Place	Mason, WV, Eckard Chapel
Married	16 Nov 1813	Place	Allegheny, PA
Husband's father (Given name(s))		Last name	Deceased
Husband's mother (Given name(s))		Maiden name	Deceased
Wife	**Mary "Polly" YAUGER**		
Born	16 Apr 1794	Place	
Chris'd		Place	
Died	20 Apr 1886	Place	Mason, WV
Buried		Place	Mason, WV, Eckard Chapel
Wife's father (Given name(s))		Last name	Deceased
Wife's mother (Given name(s))		Maiden name	Deceased
Children	List each child in order of birth.		
1 F	**Elizabeth THOMAS**		
Born	3 May 1815	Place	
Chris'd		Place	
Died	27 May 1896	Place	
Buried		Place	
Spouse			
Married		Place	
2 M	**Enos THOMAS**		
Born	6 Dec 1816	Place	
Chris'd		Place	
Died	15 Oct 1899	Place	
Buried		Place	
Spouse			
Married		Place	
3 F	**Jane THOMAS**		
Born	31 Jan 1819	Place	
Chris'd		Place	
Died	9 Mar 1898	Place	
Buried		Place	
Spouse			
Married		Place	
4 F	**Elenor THOMAS**		
Born	1 Feb 1821	Place	
Chris'd		Place	
Died	25 Dec 1903	Place	
Buried		Place	
Spouse			
Married		Place	
5 F	**Marguerite THOMAS**		
Born	2 Feb 1823	Place	
Chris'd		Place	
Died	1899	Place	
Buried		Place	
Spouse			
Married		Place	

Family Group Record

Husband Levi THOMAS

Wife Mary "Polly" YAUGER

Children List each child in order of birth.

6 M **Philip THOMAS**

Born	14 Feb 1825	Place
Chris'd		Place
Died	31 May 1907	Place
Buried		Place
Spouse	Catherine Margaret THORNTON	
Married		Place

7 F **Mary THOMAS**

Born	16 Jul 1827	Place
Chris'd		Place
Died	1911	Place
Buried		Place
Spouse		
Married		Place

8 M **William THOMAS**

Born	26 Sep 1829	Place
Chris'd		Place
Died	1 Nov 1901	Place
Buried		Place
Spouse		
Married		Place

9 M **Levi THOMAS II**

Born	26 Oct 1831	Place
Chris'd		Place
Died	5 Jun 1911	Place
Buried		Place
Spouse		
Married		Place

10 F **Ann THOMAS**

Born	21 Jan 1834	Place
Chris'd		Place
Died	21 Oct 1899	Place
Buried		Place
Spouse		
Married		Place

11 F **Catherine THOMAS**

Born	22 May 1836	Place
Chris'd		Place
Died	22 May 1850	Place
Buried		Place
Spouse		
Married		Place

12 M **Uriah THOMAS**

Born	22 May 1850	Place
Chris'd		Place
Died		Place
Buried		Place
Spouse		
Married		Place

AILROAD MAN DIES T HOME IN LEON

W. Thomas, 70, Victim of Cancer; Passed Away Tuesday Afternoon; Burial Rites Today

Mr. A. W. Thomas, a life-long and thly esteemed resident of Mason unty, passed away Tuesday after-on at 5:05 at his home in Leon. He ame ill last January and had hov-d on the brink of eternity for sev-l weeks.

Mr. Thomas would have been 70 rs of age next month. He was n in this county, the son of the e Philip and Margaret Thomas. In ly life he took up the carpentry de which he followed until he be-ne ill. For the past 20 years he d been an employee of the New rk Central Railroad.

He is survived by his wife the for-r Miss Verna Fowler; a daughter, ss Dora Thomas, of Florida; three ns, Philip Thomas, of Dickinson, Va.; Allen Thomas, of Leon; and arles Thomas, of Rochester, Penna. Mr. Thomas is also survived by ree brothers and four sisters: arles and Griff Thomas, of Leon; hn Thomas, of Illinois; Mrs. Su-n Fisher, of Oklahoma; Mrs. Mary ne Peck, of Leon; Mrs. Bert Sayre, Letart; and Mrs. Blanche Pickens, Thomas Ridge.

The deceased was highly regarded all who knew him. He was a good izen, husband and father, and a e neighbor. He was a member of e United Brethren church and of e Knights of Pythias, which orga-ation will have charge of the burial es this afternoon. The pallbearers ll include members of the lodge of ich he had long been a faithful mber.

The funeral will be held this af-noon at 2 o'clock from the Mt. on church, the Rev. McCollins, the stor, officiating.

Griffy Thomas Passes Away

Griffeth Thomas, of Leon, passed away Saturday afternoon at 4:30 at the home of his brother, C. F. Thomas, and niece, Mrs. Sceva Stewart, following an illness of four months.

Funeral services will be conducted Tuesday afternoon at 2 o' clock from the Leon M. E. church. The Rev. J. E. Johnson will officiate, assisted by the Rev. Ira Mintz.

Following the services from the Leon church, the cortege will go to near Buffalo where services will be conducted at the Cross Creek church there. Burial will be made in the Cross Creek cemetery beside the wife of the deceased who preceded him in death nine years ago.

Mr. Thomas was born at Thomas Ridge, in this county, January 15, 1859; a son of the late Phillip and Margaret Thomas and was the oldest of 12 children.

On April 28, 1886, he was married to Alice J. Shank. After their marriage, they moved to Buffalo where they lived until the death of Mrs. Thomas. Since that time, the deceased had made his home with his brother and niece. The two families made their home together.

The deceased was an active member of the Leon M. E. church and until his health failed was active in his community.

He is survived by two brothers, C. F., of Leon, and George R. Thomas, of Garden Prairie, Ill., and four sisters, Mrs. J. T. Fisher, Blackwell, Okla., Mrs. S. A. Peck and Mrs. J. A. Pickens, of Leon and Mrs. Bert E. Sayre, of Letart.

MRS. ALICE J. THOMAS DIES

Mrs. Alice J. Thomas, nee Shank, whose death occurred Thursday, March 21st., was buried at Cross CrCeek, near Buffalo, with Rev. L. A. Cottrill, of this city, officiating.

Mrs. Thomas was formerly of this county and was well known to quite a number of our citizens. She was born May 26, 1861, and at the time of her death was aged 67 years, 9 months and 5 days.

Mrs. Thomas was united in marriage to Griff Thomas on April 28th, 1886. She was converted at the age of 14, joining the United Brethren Church. She lived a consistent christian life and a member of the United Brethren church until the end.

Mrs. Thomas is survived by her husband, five brothers, two sisters and a host of relatives.

She will be missed not only in her home but in the community where she was held in the highest esteem by everyone.

Family Group Record

Husband **Philip THOMAS**

Born	14 Feb 1825	Place
Chris'd		Place
Died	31 May 1907	Place
Buried		Place
Married		Place
Husband's father	Levi THOMAS	☒ Deceased
Husband's mother	Mary "Polly" YAUGER	☒ Deceased

Wife **Catherine Margaret THORNTON**

Born	24 Apr 1840	Place
Chris'd		Place
Died	25 Nov 1915	Place
Buried		Place
Wife's father Given name(s)		Last name ☐ Deceased
Wife's mother Given name(s)		Maiden name ☐ Deceased

Children List each child in order of birth.

1 M **Griffith THOMAS**

Born	15 Jan 1859	Place
Chris'd		Place
Died	13 Aug 1938	Place
Buried		Place
Spouse		
Married		Place

2 F **Suzanna "Tude" Rebecca THOMAS**

Born	16 Mar 1861	Place Pt. Pleasant, Mason Co., WV
Chris'd		Place
Died	2 Feb 1947	Place Blackwell, Kay Co. OK
Buried	Feb 1947	Place Blackwell, Kay Co. OK
Spouse	James Thomas FISHER	
Married	8 Apr 1877	Place

3 M **Charles F THOMAS**

Born	3 Apr 1863	Place
Chris'd		Place
Died		Place
Buried		Place
Spouse		
Married		Place

4 M **Allen W THOMAS**

Born	26 Jul 1865	Place
Chris'd		Place
Died	11 Jun 1868	Place
Buried		Place
Spouse		
Married		Place

5 F **Mary J THOMAS**

Born	27 Jun 1868	Place
Chris'd		Place
Died		Place
Buried		Place
Spouse		
Married		Place

Family Group Record

Husband **Philip THOMAS**

Born	14 Feb 1825	Place
Chris'd		Place
Died	31 May 1907	Place
Buried		Place
Married		Place
Husband's father	Levi THOMAS	☒ Deceased
Husband's mother	Mary "Polly" YAUGER	☒ Deceased

Wife **Catherine Margaret THORNTON**

Born	24 Apr 1840	Place
Chris'd		Place
Died	25 Nov 1915	Place
Buried		Place
Wife's father Given name(s)		Last name ☐ Deceased
Wife's mother Given name(s)		Maiden name ☐ Deceased

Children List each child in order of birth.

1 M **Griffith THOMAS**

Born	15 Jan 1859	Place
Chris'd		Place
Died	13 Aug 1938	Place
Buried		Place
Spouse		
Married		Place

2 F **Suzanna "Tude" Rebecca THOMAS**

Born	16 Mar 1861	Place Pt. Pleasant, Mason Co., WV
Chris'd		Place
Died	2 Feb 1947	Place Blackwell, Kay Co. OK
Buried	Feb 1947	Place Blackwell, Kay Co. OK
Spouse	James Thomas FISHER	
Married	8 Apr 1877	Place

3 M **Charles F THOMAS**

Born	3 Apr 1863	Place
Chris'd		Place
Died		Place
Buried		Place
Spouse		
Married		Place

4 M **Allen W THOMAS**

Born	26 Jul 1865	Place
Chris'd		Place
Died	11 Jun 1868	Place
Buried		Place
Spouse		
Married		Place

5 F **Mary J THOMAS**

Born	27 Jun 1868	Place
Chris'd		Place
Died		Place
Buried		Place
Spouse		
Married		Place

Family Group Record

Husband Philip THOMAS

Wife Catherine Margaret THORNTON

Children List each child in order of birth.

6	M	**George W THOMAS**		
		Born	25 Aug 1872	Place
		Chris'd		Place
		Died	21 Jun 1886	Place
		Buried		Place
		Spouse		
		Married		Place
7	M	**Virgil L THOMAS**		
		Born	3 Nov 1874	Place
		Chris'd		Place
		Died	7 May 1889	Place
		Buried		Place
		Spouse		
		Married		Place
8	F	**Anna M THOMAS**		
		Born	23 Sep 1876	Place
		Chris'd		Place
		Died		Place
		Buried		Place
		Spouse		
		Married		Place
9	M	**William B THOMAS**		
		Born	8 Jul 1878	Place
		Chris'd		Place
		Died	28 Jan 1881	Place
		Buried		Place
		Spouse		
		Married		Place
10	F	**Blanche THOMAS**		
		Born	27 Apr 1883	Place
		Chris'd		Place
		Died		Place
		Buried		Place
		Spouse		
		Married		Place
11	M	**John R THOMAS**		
		Born	6 May 1886	Place
		Chris'd		Place
		Died		Place
		Buried		Place
		Spouse		
		Married		Place
12	F	**Cora B THOMAS**		
		Born	25 Jul 1880	Place
		Chris'd		Place
		Died	6 Apr 1889	Place
		Buried		Place
		Spouse		
		Married		Place

Family Group Record

Husband _____

Wife _____

Children (List each child in order of birth)

6 M George W THOMAS

Born 25 Aug 1872 Place

Christ'd Place

Died 21 Jun 1888 Place

Buried Place

Spouse

Married Place

7 M Virgil L THOMAS

Born 3 Nov 1874 Place

Christ'd Place

Died 7 May 1950 Place

Buried Place

Spouse

Married Place

8 F Anna M THOMAS

Born 22 Dec 1876 Place

Christ'd Place

Died Place

Buried Place

Spouse

Married Place

9 M Wilbur H THOMAS

Born 4 Jul 1878 Place

Christ'd Place

Died 28 Jan 1901 Place

Buried Place

Spouse

Married Place

10 F Blanche THOMAS

Born 27 Apr 1881 Place

Christ'd Place

Died Place

Buried Place

Spouse

Married Place

11 M John R THOMAS

Born 6 May 1884 Place

Christ'd Place

Died Place

Buried Place

Spouse

Married Place

12 F Clara B THOMAS

Born 25 Jan 1888 Place

Christ'd Place

Died 1 Apr 1909 Place

Buried Place

Spouse

Married Place

Family Group Record

Husband	**Philip THOMAS**		
Wife	**Catherine Margaret THORNTON**		
Children	List each child in order of birth.		
6	M	**George W THOMAS**	
	Born	25 Aug 1872	Place
	Chris'd		Place
	Died	21 Jun 1886	Place
	Buried		Place
	Spouse		
	Married		Place
7	M	**Virgil L THOMAS**	
	Born	3 Nov 1874	Place
	Chris'd		Place
	Died	7 May 1889	Place
	Buried		Place
	Spouse		
	Married		Place
8	F	**Anna M THOMAS**	
	Born	23 Sep 1876	Place
	Chris'd		Place
	Died		Place
	Buried		Place
	Spouse		
	Married		Place
9	M	**William B THOMAS**	
	Born	8 Jul 1878	Place
	Chris'd		Place
	Died	28 Jan 1881	Place
	Buried		Place
	Spouse		
	Married		Place
10	F	**Blanche THOMAS**	
	Born	27 Apr 1883	Place
	Chris'd		Place
	Died		Place
	Buried		Place
	Spouse		
	Married		Place
11	M	**John R THOMAS**	
	Born	6 May 1886	Place
	Chris'd		Place
	Died		Place
	Buried		Place
	Spouse		
	Married		Place
12	F	**Cora B THOMAS**	
	Born	25 Jul 1880	Place
	Chris'd		Place
	Died	6 Apr 1889	Place
	Buried		Place
	Spouse		
	Married		Place

Family Group Record

Page 2 of 2

Husband	Philip THOMAS		
Wife	Catherine Margaret THORNTON		
Children	List each child in order of birth		
6	M George W THOMAS		
	Born	25 Aug 1872	Place
	Chrisd		Place
	Died	21 Jul 1886	Place
	Buried		Place
	Spouse		
	Married		Place
7	M Virgil L THOMAS		
	Born	3 Nov 1873	Place
	Chrisd		Place
	Died	7 May 1880	Place
	Buried		Place
	Spouse		
	Married		Place
8	F Anna M THOMAS		
	Born	24 Sep 1876	Place
	Chrisd		Place
	Died		Place
	Buried		Place
	Spouse		
	Married		Place
9	M William R THOMAS		
	Born	8 Jul 1878	Place
	Chrisd		Place
	Died	26 Jan 1881	Place
	Buried		Place
	Spouse		
	Married		Place
10	F Blanche THOMAS		
	Born	27 Apr 1883	Place
	Chrisd		Place
	Died		Place
	Buried		Place
	Spouse		
	Married		Place
11	M John R THOMAS		
	Born	6 May 1880	Place
	Chrisd		Place
	Died		Place
	Buried		Place
	Spouse		
	Married		Place
12	F Cora R THOMAS		
	Born	25 Jul 1880	Place
	Chrisd		Place
	Died	6 Apr 1889	Place
	Buried		Place
	Spouse		
	Married		Place

Griff Thomas Passes Away

Griffeth Thomas, of Leon, passed away Saturday afternoon at 4:30 at the home of his brother, C. F. Thomas, and niece, Mrs. Sceva Stewart, following an illness of four months.

Funeral services will be conducted Tuesday afternoon at 2 o' clock from the Leon M. E. church. The Rev. J. E. Johnson will officiate, assisted by the Rev. Ira Mintz.

Following the services from the Leon church, the cortege will go to near Buffalo where services will be conducted at the Cross Creek church there. Burial will be made in the Cross Creek cemetery beside the wife of the deceased who preceded him in death nine years ago.

Mr. Thomas was born at Thomas Ridge, in this county, January 15, 1859; a son of the late Phillip and Margaret Thomas and was the oldest of 12 children.

On April 28, 1886, he was married to Alice J. Shank. After their marriage, they moved to Buffalo where they lived until the death of Mrs. Thomas. Since that time, the deceased had made his home with his brother and niece. The two families made their home together.

The deceased was an active member of the Leon M. E. church and until his health failed was active in his community.

He is survived by two brothers, C. F., of Leon, and George R. Thomas, of Garden Prairie, Ill., and four sisters. Mrs. J. T. Fisher, Blackwell, Okla., Mrs. S. A. Peck and Mrs. J. A. Pickens, of Leon and Mrs. Bert E. Sayre, of Letart.

MRS. ALICE J. THOMAS DIES

Mrs. Alice J. Thomas, nee Shank, whose death occurred Thursday, March 21st., was buried at Cross CrCeek, near Buffalo, with Rev. L. A. Cottrill, of this city, officiating.

Mrs. Thomas was formerly of this county and was well known to quite a number of our citizens. She was born May 26, 1861, and at the time of her death was aged 67 years, 9 months and 5 days.

Mrs. Thomas was united in marriage to Griff Thomas on April 28th, 1886. She was converted at the age of 14, joining the United Brethren Church. She lived a consistent christian life and a member of the United Brethren church until the end.

Mrs. Thomas is survived by her husband, five brothers, two sisters and a host of relatives.

She will be missed not only in her home but in the community where she was held in the highest esteem by everyone.

RAILROAD MAN DIES AT HOME IN LEON

A. W. Thomas, 70, Victim of Cancer; Passed Away Tuesday Afternoon; Burial Rites Today

Mr. A. W. Thomas, a life-long and highly esteemed resident of Mason county, passed away Tuesday afternoon at 5:05 at his home in Leon. He became ill last January and had hovered on the brink of eternity for several weeks.

Mr. Thomas would have been 70 years of age next month. He was born in this county, the son of the late Philip and Margaret Thomas. In early life he took up the carpentry trade which he followed until he became ill. For the past 20 years he had been an employee of the New York Central Railroad.

He is survived by his wife the former Miss Verna Fowler; a daughter, Miss Dora Thomas, of Florida; three sons, Philip Thomas, of Dickinson, W. Va.; Allen Thomas, of Leon; and Charles Thomas, of Rochester, Penna.

Mr. Thomas is also survived by three brothers and four sisters: Charles and Griff Thomas, of Leon; John Thomas, of Illinois; Mrs. Susan Fisher, of Oklahoma; Mrs. Mary Jane Peck, of Leon; Mrs. Bert Sayre, of Letart; and Mrs. Blanche Pickens, of Thomas Ridge.

The deceased was highly regarded by all who knew him. He was a good citizen, husband and father, and a true neighbor. He was a member of the United Brethren church and of the Knights of Pythias, which organization will have charge of the burial rites this afternoon. The pallbearers will include members of the lodge of which he had long been a faithful member.

The funeral will be held this afternoon at 2 o'clock from the Mt. Zion church, the Rev. McCollins, the pastor, officiating.

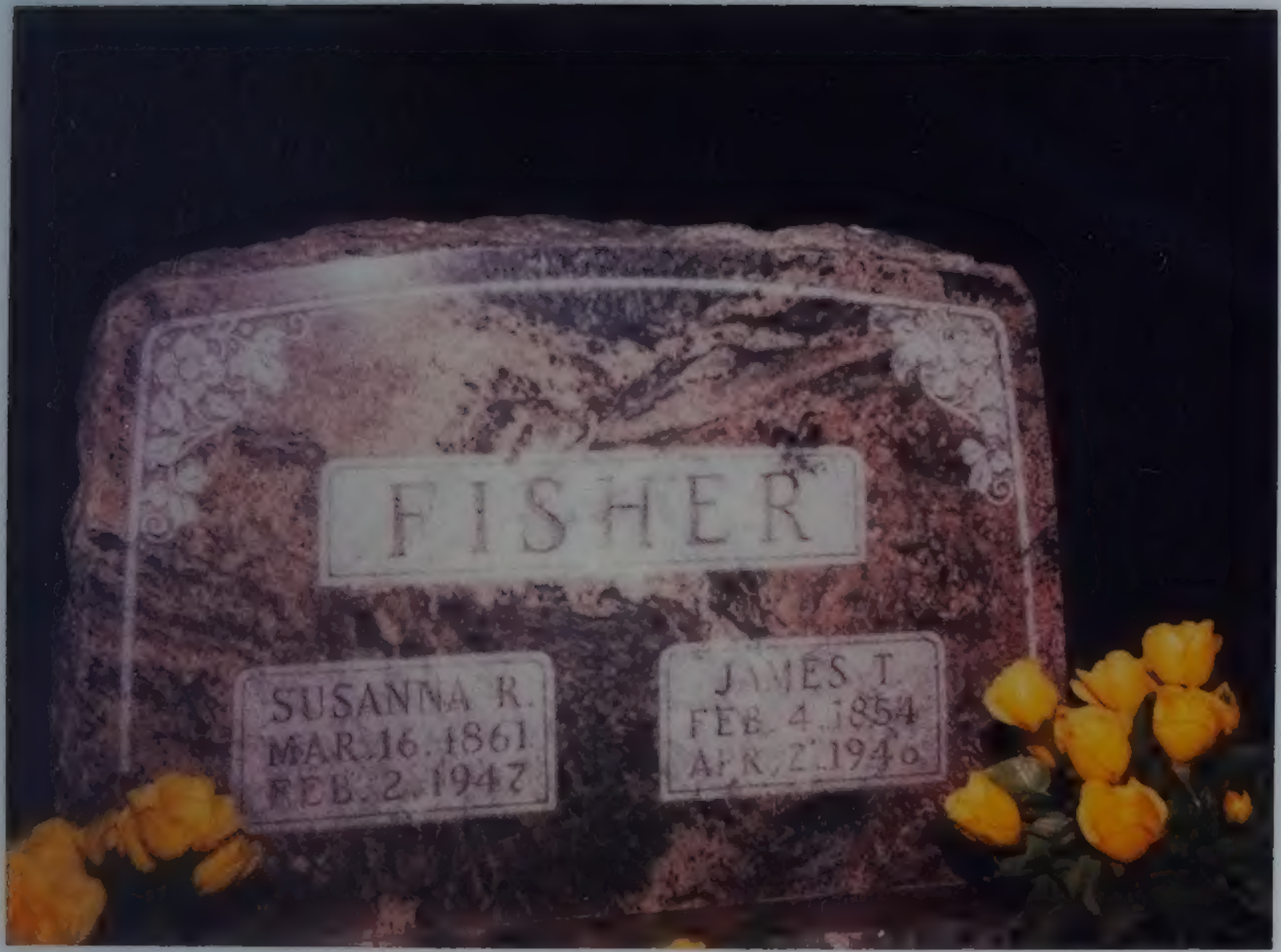
FISHER
SUSANNA R.
MAR. 16. 1861
FEB. 2. 1947
JAMES T.
FEB. 4. 1854
APR. 2. 1940

KODAK FILM

Fisher

EXTRA! READ ALL ABOUT IT UNLIMITED FREE WEBSPACE Where? At RootsWeb, of course ! EXTRA!

CA Death Records

Records: 9366786 Surnames: 498701 Data contains records from 1940 thru 1997

Surname	skalitsky	Exact
Given Name		
Mother Maiden		
Father Last		
Birth Year		
Birth Place	All	
Death Year		
Death Place	All	
Sex	Any	

Search Reset

Where buried?

Results 1-2 of 2

Last Name	First Name	Middle	Birth Date	Mother Maiden	Father Last	Sex	Birth Place	Dea Pla
SKALITSKY	VERTISE	A	09/08/1897	THOMAS		F		LO AN
SKALITSKY	WALTER	RAYMOND	09/23/1896		SKALITZKY	M	IOWA	LO AN

over

Obituary —

RootsWeb Home Page | Search Rootsweb | Surname Resources | Search the RSL | How to Join RootsWeb | RootsWeb HelpDesk

Source: The California Department of Health Services Office of Health Information and Research vital Statistics Section

	Birth place	Res	Death date		Years of age
Vertie		X	12/27/63	563-01-8465	66
Ray	Iowa	X	8/8/54	443-28-1920	57

EXTRA! READ ALL ABOUT IT UNLIMITED FREE WEBSPACE Where? At RootsWeb, of course ! EXTRA!

CA Death Records

Records: 9366786 Surnames: 498701 Data contains records from 1940 thru 1997

Surname skalitsky Exact
Given Name
Mother Maiden
Father Last
Birth Year
Birth Place All
Death Year
Death Place All
Sex Any
Search Reset

Results 1-2 of 2

Last Name	First Name	Middle	Birth Date	Mother Maiden	Father Last	Sex	Birth Place	Death Place	Residence	Death Date
SKALITSKY	VERTISE	A	09/08/1897	THOMAS		F		LOS ANGELES		12/27/1963
SKALITSKY	WALTER	RAYMOND	09/23/1896		SKALITZKY	M	IOWA	LOS ANGELES		08/08/1954

N

Sue Ala Anderson
&
Sue Iva Cardin

June 1952

Aunt Iva "Lena" Fisher Berneider DeShazo

1- Exact death date _____

2- Place _____

3- Marriages date to Berneider, August F. _____

" " Charles E. DeShazo SSI ~~SSI~~ _____

4- ~~Tommy~~ Carden, Thomas Nicholas attached -

b _____

d _____

5- Margaret Irene Berneider Attach

b _____

d _____

6- Tommy + Irene marriage date _____

7-

1 through 50 of 519 matching documents, best matches first.
Page: 1 2 3 4 5 6 7 8 9 10 next>>

[Home | Search Books | This Week's New Books | Social Security Death Index | Vital Records Assistant]
[Genealogy Discovery Articles | U.S. Geographical Names Information System | Guest Book]

[Family Tree Maker Online | Internet FamilyFinder | Genealogy SiteFinder | Genealogy "How-To" Guide]

© Copyright 1996-2000, Genealogy.com, LLC. All rights reserved. Read the Agreement of Use.

Title Rootsweb

WorldConnect Project
connecting the family trees of everyone in the world! click here

CA Death Records

Records: 9366786 Surnames: 498701 Data contains records from 1940 thru 1997

Surname Cardin Exact
Given Name Margaret
Mother Maiden
Father Last
Birth Year
Birth Place All
Death Year
Death Place All
Sex Any
Search Reset

Results 1-1 of 1

Last Name	First Name	Middle	Birth Date	Mother Maiden	Father Last	Sex	Birth Place	Death Place
CARDIN	MARGARET	IRENE	12/25/1909	FISHER	BERNIDER	F	KANSAS	LOS ANGELE

Death date 1/03/85 - 559-18-5974 - 75 years

RootsWeb Home Page | Search Rootsweb | Surname Resources | Search the RSL | How to Join RootsWeb | RootsWeb HelpDesk

Source: The California Department of Health Services Office of Health Information and Research vital Statistics Section

ROOTSWEB'S WORLD CONNECT

CPU seconds used 0.02

CA Death Records

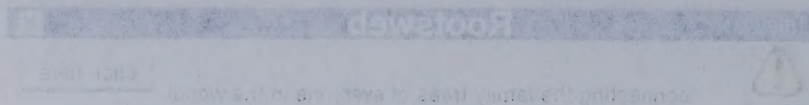

Want to corral some free unlimited webspace?
FREEPAGES AT ROOTSWEB

CA Death Records

Records: 9366786 Surnames: 498701 Data contains records from 1940 thru 1997

Surname: Cardin [Exact]
Given Name: Thomas
Mother Maiden:
Father Last:
Birth Year:
Birth Place: All
Death Year:
Death Place: All
Sex: Any

Search | Reset

Results 1-2 of 2

Last Name	First Name	Middle	Birth Date	Mother Maiden	Father Last	Sex	Birth Place	Death Place
CARDIN	THOMAS	FRANKLIN	11/17/1912	JONES		M	TEXAS	KERN
CARDIN	THOMAS	NICHOLAS	09/09/1905	KASTOR		M	KENTUCKY	LOS ANGELI

dd - 3/24/85 - SS - ~~55~~ 549-12-4031 79 yrs.

RootsWeb Home Page | Search Rootsweb | Surname Resources | Search the RSL | How to Join RootsWeb | RootsWeb HelpDesk

Source: The California Department of Health Services Office of Health Information and Research vital Statistics Section

brothers also listed
John
James
same maiden name
& born KY

RootsWeb's Guide To TRACING FAMILY TREES

EXTRA! READ ALL ABOUT IT UNLIMITED FREE WEBSPACE Where? At RootsWeb, of course ! EXTRA!

CA Death Records

Records: 9366786 Surnames: 498701 Data contains records from 1940 thru 1997

Surname	Deshazo	Exact
Given Name	Charles E.	
Mother Maiden		
Father Last		
Birth Year		
Birth Place	All	
Death Year		
Death Place	All	
Sex	Any	

Search Reset

Results 1-1 of 1

Last Name	First Name	Middle	Birth Date	Mother Maiden	Father Last	Sex	Birth Place	Death Place	Reside
DESHAZO	CHARLES	E	02/07/1901			M	TEXAS	TULARE	

dd - 2/3/71 SSI 562-13-3233

RootsWeb Home Page | Search Rootsweb | Surname Resources | Search the RSL | How to Join RootsWeb | RootsWeb HelpDesk

Source: The California Department of Health Services Office of Health Information and Research vital Statistics Section

ROOTSWEB'S WORLD CONNECT

CPU seconds used 0.03

Spring 1930 – Date based upon age of Sue Walcher and Gloria Ann Roush
Back, left, Frances Harrell Roush, Ferne Fisher, William "Dale" Roush, Austin Fisher,
Zilpha Ingels Roush, John Sheets, James "Smith" Roush, Mary Catherine "Kate" Sheets,
Suzanna Thomas Fisher, and James Thomas "Tom" Fisher
Front, left, Lestie Fisher Walcher holding Gloria Ann Roush,
Edwin Allen Walcher, Chester Ray Walcher peeking out,
And Sue Ala Walcher looking on.

Spring 1930 – Date based upon age of Sue Walcher and Gloria Ann Roush
Back, left, Frances Harrell Roush, Ferne Fisher, William "Dale" Roush, Austin Fisher,
Zilpha Ingels Roush, John Sheets, James "Smith" Roush, Mary Catherine "Kate" Sheets,
Suzanna Thomas Fisher, and James Thomas "Tom" Fisher
Front, left, Lestie Fisher Walcher holding Gloria Ann Roush,
Edwin Allen Walcher, Chester Ray Walcher peeking out,
And Sue Ala Walcher looking on.

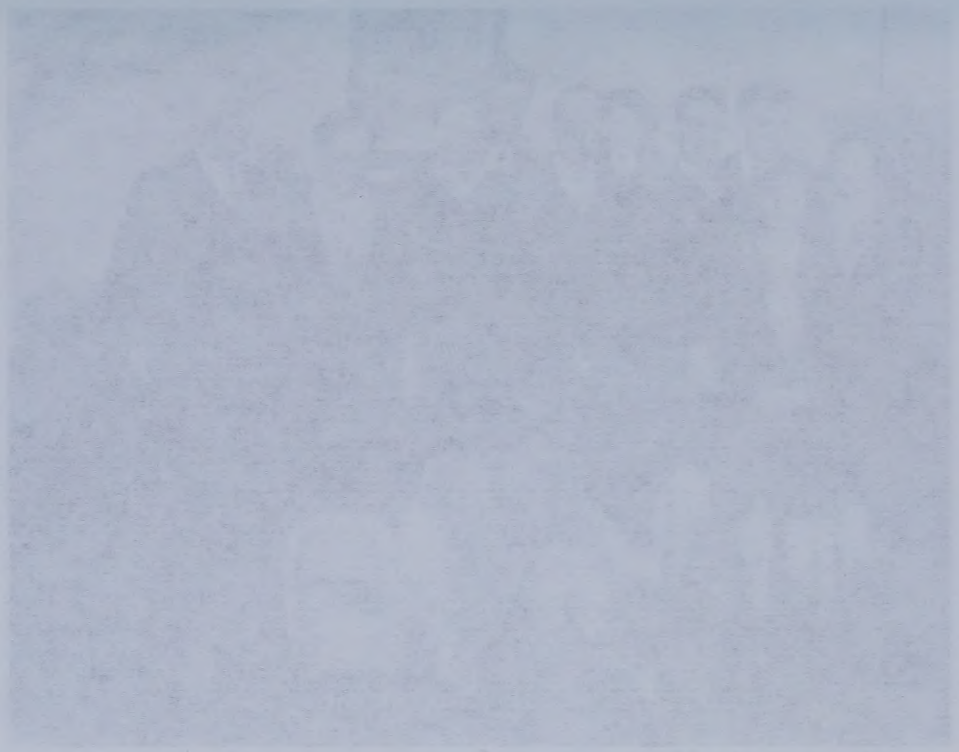

Summer 1938 ~ Based upon the age of Baby Suzanne Roush
Standing back, Iva "Lena" Fisher Bernieder, Suzanna Thomas Fisher, Eileen Brock Walcher,
Edwin Allen Walcher, Zilpha Ingels Roush, William "Smith" Roush, Ferne Fisher,
Austin Fisher and Irene Bernieder Cardin.
On knees, Thomas "Corky" Cardin, Gloria Ann Roush, Sue Ala Walcher, Mara Lee Roush,
Mary Catherine "Kate" Fisher Roush Sheets holding Suzanne Roush, Lestie Fisher Walcher.
Ernest Walcher (on elbow), Barbara Jean Walcher, Ernest Brock Walcher,
Sue Iva Cardin, & Nancy Ann Roush.

Summer 1938 ~ Based upon the age of Baby Suzanne Roush
Standing back, Iva "Lena" Fisher Bernieder, Suzanna Thomas Fisher, Eileen Brock Walcher,
Edwin Allen Walcher, Zilpha Ingels Roush, William "Smith" Roush, Ferne Fisher,
Austin Fisher and Irene Bernieder Cardin.
On knees, Thomas "Corky" Cardin, Gloria Ann Roush, Sue Ala Walcher, Mara Lee Roush,
Mary Catherine "Kate" Fisher Roush Sheets holding Suzanne Roush, Lestie Fisher Walcher.
Ernest Walcher (on elbow), Barbara Jean Walcher, Ernest Brock Walcher,
Sue Iva Cardin, & Nancy Ann Roush.

This is a photo post card – no date probably about 1914
Based upon the age of Irene Bernieder
Back left, Cyrus "Everett" Fisher, Suzanna Thomas Fisher, James Thomas "Tom" Fisher,
Robert Banner, Vertie Fisher Banner, Iva "Lena" Fisher Berneider, Lestie Fisher,
Mary Catherine "Kate" Fisher Sheets and John Booker Sheets.
Front left, Kyle Fisher, Irene Berneider, and Ralph Fisher

POST CARD

A A Z O A
A PLACE A
Z STAMP Z
O HERE O
A A Z O A

CORRESPONDENCE HERE

NAME AND ADDRESS HERE

Kate 3
Austin 1
Evert 1
Mar 1
Lena 1
7

Evert
Gma 7
Gpa 2
Austin
Smith Porch
Vertie
Jeanette (b. 1909)
Lena
Lestie
Dale Rush
Kate
John Sheets

This is a photo post card – no date probably about ~~1913~~ – 1914
Back left, Cyrus "Everett" Fisher, Suzanna Thomas Fisher, James Thomas "Tom" Fisher,
Robert Banner, Vertie Fisher Banner, Iva "Lena" Fisher Berneider, Lestie Fisher,
Mary Catherine "Kate" Fisher Sheets and John Booker Sheets.
Front left, Kyle Fisher, Irene Berneider, and Ralph Fisher

Everett Indie JT Austin Everett Gay Vertu Lena Lena Lestie Everett Gay Kate Roush between 1 - 1914

Post Card - Prob ~ 1913-14

Scanned

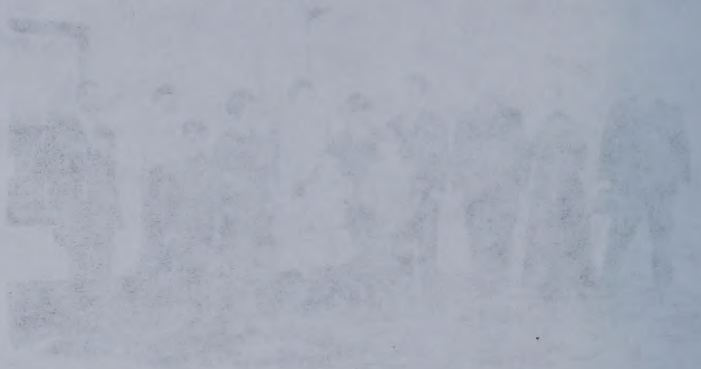

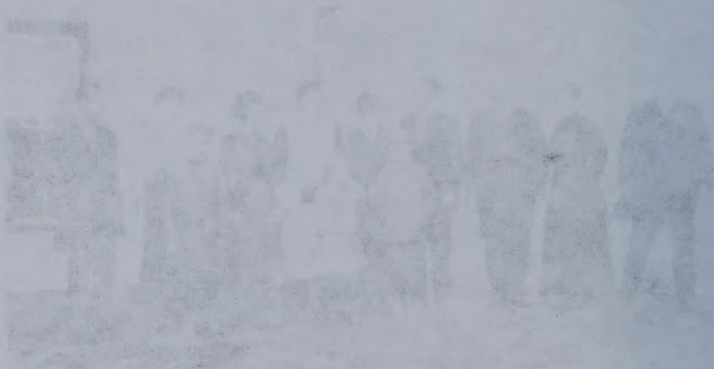

Fisher Family Group – About Spring 1920 – Trees leafing out
Back, left, Cyrus "Everett" Fisher, James Thomas "Tom" Fisher, Suzanna Thomas Fisher,
Kyle Fisher, Austin Fisher, Ralph Fisher, and Robert Banner
Fern Fisher and Vertie Fisher Banner are in front of the men.
Front left, Ernest Walcher with Chester Ray Walcher and Edwin Allen Walcher
Elizabeth Rebecca Fisher is in front right.

Lestie taking the picture!

Fisher Family Group – About Spring 1920 – Trees leafing out
Back, left, Cyrus "Everett" Fisher, James Thomas "Tom" Fisher, Suzanna Thomas Fisher,
Kyle Fisher, Austin Fisher, Ralph Fisher, and Robert Banner
Fern Fisher and Vertie Fisher Banner are in front of the men.
Front left, Ernest Walcher with Chester Ray Walcher and Edwin Allen Walcher
Elizabeth Rebecca Fisher is in front right.
Lestie taking the picture!

Ernie Chet Everett Ed JT Jude Everett Ralph 1907 Everett Hyde 1905 Fern Austin Vertie Barnes ?Sally?

1919 or 20 Chetform 1918

Scanned

Spring 1930 – Date based upon age of Sue Walcher and Gloria Ann Roush
Back, left, Frances Harrell Roush, Ferne Fisher, William "Dale" Roush, Austin Fisher,
Zilpha Ingels Roush, John Sheets, James "Smith" Roush, Mary Catherine "Kate" Sheets,
Suzanna Thomas Fisher, and James Thomas "Tom" Fisher
Front, left, Lestie Fisher Walcher holding Gloria Ann Roush,
Edwin Allen Walcher, Chester Ray Walcher peeking out,
And Sue Ala Walcher looking on.

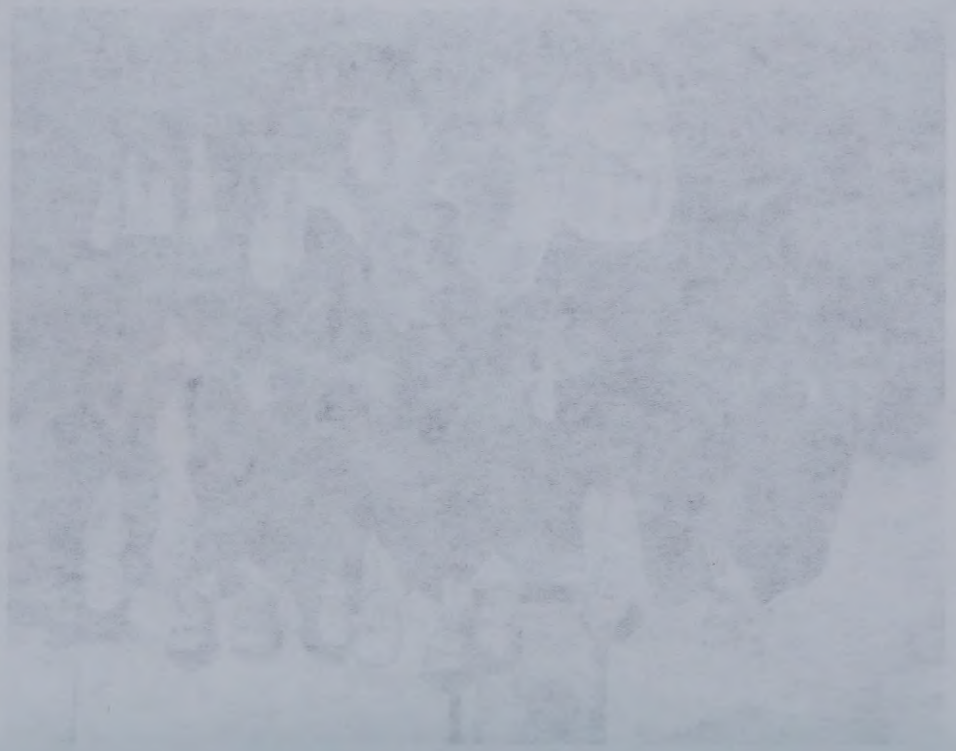

Spring 1930 – Date based upon age of Sue Walcher and Gloria Ann Roush
Back, left, Frances Harrell Roush, Ferne Fisher, William "Dale" Roush, Austin Fisher,
Zilpha Ingels Roush, John Sheets, James "Smith" Roush, Mary Catherine "Kate" Sheets,
Suzanna Thomas Fisher, and James Thomas "Tom" Fisher
Front, left, Lestie Fisher Walcher holding Gloria Ann Roush,
Edwin Allen Walcher, Chester Ray Walcher peeking out,
And Sue Ala Walcher looking on.

Believe this to be Spring 1930
Left back, John Sheets, Mary Catherine "Kate" Fisher Roush Sheets, Ferne Fisher, Austin Fisher,
Robert Banner, Vertie Fisher Banner, Ernest Walcher, Edwin Allen Walcher,
Iva "Lena" Fisher Bernieider, August Bernieder, Suzanna Thomas Fisher & Tom Fisher.
In Front, Irene Berneider, Sue Walcher, Ralph Fisher, Lestie Fisher Walcher (on knees),
Kyle "Neill" Fisher, Chester Walcher and Cyrus "Everett" Fisher (with hat).

Believe this to be Spring 1930
Left back, John Sheets, Mary Catherine "Kate" Fisher Roush Sheets, Ferne Fisher, Austin Fisher,
Robert Banner, Vertie Fisher Banner, Ernest Walcher, Edwin Allen Walcher,
Iva "Lena" Fisher Bernieider, August Bernieder, Suzanna Thomas Fisher & Tom Fisher.
In Front, Irene Berneider, Sue Walcher, Ralph Fisher, Lestie Fisher Walcher (on knees),
Kyle "Neill" Fisher, Chester Walcher and Cyrus "Everett" Fisher (with hat).

Jr Sheets
Kate
Ernest Walcher?
Lena
Bernieder?
Bimmer?
Vertie?
Gail
Jerry
Leslie
Chet
Sallie
Everett
Roy
Ralph
Roy
Nickle
Irene
Bernieder

#2 Taken same day as #1

Summer 1938 ~ Based upon the age of Baby Suzanne Roush
Standing back, Iva "Lena" Fisher Bernieder, Suzanna Thomas Fisher, Eileen Brock Walcher,
Edwin Allen Walcher, Zilpha Ingels Roush, William "Smith" Roush, Ferne Fisher,
Austin Fisher and Irene Bernieder Cardin.
On knees, Thomas "Corky" Cardin, Gloria Ann Roush, Sue Ala Walcher, Mara Lee Roush,
Mary Catherine "Kate" Fisher Roush Sheets holding Suzanne Roush, Lestie Fisher Walcher.
Ernest Walcher (on elbow), Barbara Jean Walcher, Ernest Brock Walcher,
Sue Iva Cardin, & Nancy Ann Roush.

Summer 1938 ~ Based upon the age of Baby Suzanne Roush
Standing back, Iva "Lena" Fisher Bernieder, Suzanna Thomas Fisher, Eileen Brock Walcher,
Edwin Allen Walcher, Zilpha Ingels Roush, William "Smith" Roush, Ferne Fisher,
Austin Fisher and Irene Bernieder Cardin.
On knees, Thomas "Corky" Cardin, Gloria Ann Roush, Sue Ala Walcher, Mara Lee Roush,
Mary Catherine "Kate" Fisher Roush Sheets holding Suzanne Roush, Lestie Fisher Walcher.
Ernest Walcher (on elbow), Barbara Jean Walcher, Ernest Brock Walcher,
Sue Iva Cardin, & Nancy Ann Roush.

Summer 1938 ~ Based upon the age of Baby Suzanne Roush
Standing back, Iva "Lena" Fisher Bernieder, Suzanna Thomas Fisher, Eileen Brock Walcher,
Edwin Allen Walcher, Zilpha Ingels Roush, William "Smith" Roush, Ferne Fisher,
Austin Fisher and Irene Bernieder Cardin.
On knees, Thomas "Corky" Cardin, Gloria Ann Roush, Sue Ala Walcher, Mara Lee Roush,
Mary Catherine "Kate" Fisher Roush Sheets holding Suzanne Roush, Lestie Fisher Walcher.
Ernest Walcher (on elbow), Barbara Jean Walcher, Ernest Brock Walcher,
Sue Iva Cardin, & Nancy Ann Roush.

About 1938 Summer

Near the Gazebo at Sheets Home – About Spring 1934 – no tree leaves
Probably around Suzanna and Tom's 55th Wedding Anniversary
Left, Lestie Fisher Walcher, Edwin Allen Walcher, Suzanna Thomas Fisher,
William "Dale" Roush, James Thomas "Tom" Fisher, Mary Catherine "Kate" Fisher,
Ernest Walcher, Sue Ala Walcher (in front abt. 5), Chester Ray Walcher (Abt. 14), & John Sheets.

Copies sent to Dean Brimm

Gordon Fisher - age 18 months

Babe - Uncle Rob's girl

Lafe Fisher - cousin - he Lived close to Ottawa, Ks

Jennie Jamison, Kate Fisher Sheets and Frances Williams in Herbert Fisher's Wheatfield - first part of June 1952 below Hunter, OK.

June 1952 This is Grandpa Fisher home he built the house + barn + grainery + smoke house - in Pt Pleasant W. Va.

June 1952 - Adrian + Lola her daughter-in-law and Lola's husband, Lewis is his last name.

This is the Uncle Joe Fisher home - he was grandpa's older brother

~~Jennie Jamison~~, Frances

~~June 1951 Adrian, Ok~~

Margaret Irene Berneider

Irene and Lena

Irene

Sue Iva Cardin

Ferne, Austin, Vertie and Lena

Ernest, Irene and Lestie

Lena at her "Ranch"
June 29, 1954

Austin Allen Fisher

Ferne E. MacNeese Fisher

Austin and Ferne
What a ride this must have been?

Aunt Ferne learned to drive after Uncle Austin died.
She is on the porch of Lestie's house in Blackwell
after driving there from Battle Lake, Michigan, by herself!

Vertie, Austin and Ferne

Ferne and Austin

Edwin Allen, Austin, Ferne, and Vertie

Vetie, Lestie, Mr. MacNeese (Ferne's father)
and Ferne

Vertie, Mr. MacNeese and Austin

At Evert's in Minnesota

Back of this picture reads:
These are not the same fish as I have on different clothes
and the fish are different, too! I could send you lots more,
but you can't eat the picture.
Be seeing you in a month or so. Austin

He loved to fish!

Battle Lake, Minnesota

Cyrus "Evert" Fisher

Evert at Elizabeth's grave in Arberdeen, N.D.

Evert and Sallie and Grandson

Back of this picture states:
Bill Dewly and Sallie
Ralph's mother in Aberdeen.
Note the shoes.

September 17, 1939
Bill McClain(Chet's friend), Evert and Chester Ray Walcher

Summer of 1940
Tom Fisher, back left, Evert, Sallie with grandchild, ?
Suzanna, front left, Ferne Fisher, Grandchild of Evert and Sallie

Ferne Fisher, left, Evert, Sallie, Ralph and Austin

Iva Lena Fisher Berneider DeShazo

Lena

Vertie and Lena

She loved the beach!

Lena and Margaret "Irene" Berneider

August Frank Berneider

Lena and Frank

Frank and Irene
Lena, Irene and Frank

Believe these people to be the Berneider's,
Frank's mother and father ?

This looks like a picnic at the cemetery

Mary Catherine Fisher Sheets

John and Kate Sheets
November 14, 1936

March 1946 John, Kate and Jenny Sheets

four generations
august 24, 1952

Brent Sheets (6 1/2 month),
Great Grandmother Kate and Aunt Inez

These pictures were taken when Kate was ill in
1950 in Blackwell

Dale and Frances Roush

Joe, Smith, Jenny, Dale, Inez and Floyd
August 1950

Back left, Claude Olin, Zilpha and Smith
Middle left, Joe, Inez, Frances, Dale and Floyd
Front left, Jenny and Inez

JoeSheets, Smith Roush, Jenny Sheets,
Dale Roush, Inez Sheets, and Floyd Floyd

Zilpha Lee Ingels Roush

Smith and Zilpha

March 1947
Smith, Kate and Zilpha

"Grandpappy" Smith and Luke McDaniel

Luke and Jane McDaniel

Christmas 1952

Nancy Ann Roush

Dayton Persons
1973 - 10 years 1974 - 11 years

Febraury 1947

Lestie, Irene, Vertie and Lena

Lestie, Vertie, Sallie and Lena

Lena, Lestie, Vertie and Kate

Vertie, Lestie, Lena and Kate

Lestie, and Vertie

February 1947

Verie Austin and Kate
June 22, 1955

May 1963
Kate, Vetie, Ferne and Austin

June 1952

Kate, Lestie, Ernie, Lena and Bill

The Fisher Girls
Vertie, Lestie, Lena and Kate

June 1955

Vertie, Ferne, Gloria Ann Roush McDaniel
Luke McDaniel

Back left, Gloria Ann Roush, Austin Fisher,
Mara Lee Roush, Zilpha Roush, Kate Sheets
Front left, Ferne Fisher, Vertie Skalitsky, Luke McDaniel,
Smith Roush and Jane McDaniel

May 17, 1953

Four Sisters

A Family Dinner at Lestie's in Blackwell

Eileen, left, Lestie, Ed, Dale, Frances,
Zilpha, Smith and Kate

Kate, Lestie, Edwin and "Tude"

Ferne and Lestie

Vertie and Lena

Lena and Lestie

Vertie and Lestie

Four Generations
Barbara Jean Walcher, Edwin Allen Walcher,
Suzanna Rebecca Thomas Fisher and
Lestie Ara Fisher Walcher

Easter Sunday, April 12, 1936
Barbara Jean - 8 months
and Great Grandma Suzanna

January 3, 1937
Lestie holding Barbara Jean's hand, Suzanna,
Edwin Allen, and his new son, Ernest Brock

November 3, 1939

Lestie and Kate

February 1947
Vertie, Lestie, Lena and Kate

Kate, Lena, Lestie and Vertie

August 29, 1948
Kate has written on back of picture
"Late Sunday evening with Mom and Dad"
Lestie, Barbara, Kate
Janice Eileen and Jo Ann

Lestie, Kate and Lena
May 26, 1948

Lestie, Kate and Vertie

Kate, Suzanna and Lestie
August 26, 1948

Corky Cardin, Kate Fisher, Nancy Roush, and Sue Iva Cardin
On bench, Suzanna and Lena

40th Wedding Anniversary
1917

55 years - Feb 1934 - Almost 56 years

John and Kate Sheets - Suzanna and Tom
on the 58th Anniversay - April 8, 1936

Tom Sheets, John and Kate
Kate states, John was telling Dad something!

Lestie, Suzanna and Tom
Mother's Day - May 14, 1939
Married 61 years

April 30, 1933 - 56 years

April 8, 1936 - 58 years

May 24, 1942
Married 65 years

Edwin Allen, Tom, Vertie, and Suzanna

Tom, Chester Ray and Suzanna

Kate, Vertie and Lestie

Suzanna and Vertie

Back, left, Vertie, Austin, Ferne, Mae Brock (Eileen's mother), Edwin Allen, Tom,
Chester Ray, Suzanne holding JoAnn Walcher, hiddenface is Sue Ala
Ernie, front left, Ernie Brock and Kate Sheets

Suzanna Rebecca Fisher

September 20, 1933

Kate, Evert, Lena, Austin, Lestie, Vertie

Vertie, Evert, Austin, Lestie
Kate and Lena

Suzanna Rebecca Thomas
and
James Thomas Fisher
Wedding Picture April 1877

This picture is on a postcard
Taken about 1907 in West Virginia
Austin, left, Kate holding Vertie, Suzanna and Tom
Lena and Lestie

See Larger print behind this picture

Tom Fisher and his mule
Wonder why this was taken and where?

Grandma and Grandpa Fisher's house
in Blackwell, Oklahoma

Tom and his garden

Edwin Allen, left, Vertie holding Sue Ala, Ernest Walcher,
Chester Ray and Suzanna Fisher
Lestie was probably taking the picture!

1927
Edwin, left, Tom Fisher, Vertie, Ernest holding Sue Ala,
Chester and Suzanna

Susanna Rebecca Thomas

and

James Thomas Fisher

Wedding Picture April 1877

Picture Captions

Thomas "Corky" Cardin, Kate Fisher Sheet, Nancy Roush, and Sue Iva Cardin
Seated on bench, Suzanna Risher and Lena DeShazo

Edwin Allen Walcher
and
Dale Roush
Feburary 1941

Summer of 1938
Back left, Lena Deshazo, Suzanna Fisher, Eileen Walcher , Edwin Walcher, Zilpha Roush,
Smith Roush, Ferne Fisher in front of Smith, Austin Fisher, Irene Berneider Cardin
2nd row left, Ernest Walcher, Barbara Jean Walcher, Corky Cardin, Gloria Ann Roush,
Sue Ala Walcher, Mara Lee Roush, Kate Sheets with Suzanne Roush and Lestie Walcher
In front, Ernie Brock Walcher, Sue Iva Cardin and Nancy Roush

Fisher Family Group- About 1920
Back left, Evert Fisher, Tom Fisher, Suzanna Fisher, Ralph (?) Fisher (Evert 's boy),
Ferne Fisher in front of him, Austin Fisher, Kyle (?) Fisher (Evert 's boy),
Vertie Fisher and Robert Banner
In front left, Ernest Walcher, Chester Walcher, Edwin Walcher and Sallie Fisher

This photo is on a post card - no date probably about 1913-14
Left, Evert Fisher, Suzanna Fisher, Tom Fisher, Rober Baner, Vertie Fisher,
Lena Berneider, Lestie Fisher, Kate Sheets and John Sheets
Front, Kyle Fisher, Irene Berneider, and Ralph Fisher

At the Gazebo at Sheets Home
Left, Lestie Walcher, Edwin Walcher, Suzanna Fisher and Dale Roush,
Tom Fisher, Kate Fisher, Ernest Walcher, Sue Ala Walcher in front,
Chester Walcher and John Sheets

About 1927 - Probably The Fisher 50th Wedding Anniversary
John Sheet, left, Kate Sheets, Ferne Fisher, Austin Fisher, Robert Banner, Vertie Banner,
Ernest Walcher, Edwin Walcher, Lena Bermeider, Frank Berneider, Suzanna and Tom Fishe
On Knees left, Lestie Walcher, Sallie and Evert Fisher
Front, Elizabeth Fisher, Sue Ala Walcher, Ralph Fisher, and Chester Walcher

About 1927 - Probably The Fisher 50th Wedding Anniversary
Frances Roush, left, Ferne Fisher, Dale Roush, Austin Fisher, Zilpha Roush,
John Sheets, Smith Roush, Kate Sheets, Suzanna and Tom Fisher
Down in front, Lestie Walcher, Edwin and Chester Walcher in back,
If date is correct, baby would be Sue Ala Walcher
Other child unknown

Vertie Ala Fisher Banner Skalitsky

Lestie and Vertie

Vertie and Robert Banner

Vertie, Robert, Smith Roush and Zilpha

Vertie and Edwin Allen Walcher

Vertie on Prince

Vertie and nephew, Chester Ray
They were really buddies!

September 3, 1933

July 1938

April 1947

Ray Skalitsky
Vertie's "Pappy"

May 23, 1950
Ray and Chet

at Santa Monica Beach

Ernest and Ray - June 1952

Items from the show where Vertie played the piano for silent movie films.

Vertie and Ernest

Vertie and Lestie

Vertie lived with Lestie for a time after Ernest's death (1955).
She then return to California.

1963
Edwin, Austin, Vertie and Ferne

Vertie's home on the water in Palo Verde, California
near the fishin holes!

Taken at Lena's little house at the "Ranch"
June 24, 1954

Taken at Austin's in Battle Lake Minnesota

Vertie was a self-taught poet, she loved to write about her family
sending poems to family members for special occasions.
The information she wrote in her poems has been a
wonderful insight to the Fisher Family.

Suzanna Rebecca Thomas
and
James Thomas Fisher
Wedding Picture April 1877

This picture is on a postcard
Taken about 1907 in West Virginia
Austin, left, Kate holding Vertie, Suzanna and Tom
Lena and Lestie

See Larger print behind this picture

Tom Fisher and his mule
Wonder why this was taken and where?

Grandma and Grandpa Fisher's house
in Blackwell, Oklahoma

Tom and his garden

Edwin Allen, left, Vertie holding Sue Ala, Ernest Walcher,
Chester Ray and Suzanna Fisher
Lestie was probably taking the picture!

1927
Edwin, left, Tom Fisher, Vertie, Ernest holding Sue Ala,
Chester and Suzanna

Corky Cardin, Kate Fisher, Nancy Roush, and Sue Iva Cardin
On bench, Suzanna and Lena

40th Wedding Anniversary
1917

55 years - Feb 1934 - Almost 56 years

John and Kate Sheets - Suzanna and Tom
on the 58th Anniversay - April 8, 1936

Tom Sheets, John and Kate
Kate states, John was telling Dad something!

Lestie, Suzanna and Tom
Mother's Day - May 14, 1939
Married 61 years

April 30, 1933 - 56 years

April 8, 1936 - 58 years

May 24, 1942
Married 65 years

Edwin Allen, Tom, Vertie, and Suzanna

Tom, Chester Ray and Suzanna

Kate, Vertie and Lestie

Suzanna and Vertie

Back, left, Vertie, Austin, Ferne, Mae Brock (Eileen's mother), Edwin Allen, Tom,
Chester Ray, Suzanne holding JoAnn Walcher, hiddenface is Sue Ala
Ernie, front left, Ernie Brock and Kate Sheets

Suzanna Rebecca Fisher

September 20, 1933

Kate, Evert, Lena, Austin, Lestie, Vertie

Vertie, Evert, Austin, Lestie
Kate and Lena

Contact people who submitted a tree for

Andrew Helper
B: 1780 in [city], [county], NJ, USA
D:

Contacting other people
The people on this page all contributed trees that linked to this same person. Click on any of the active submitter names below to contact them anonymously.

Submitter	Tree Title	People in Tree	Last Updated
G_SaladaSr	Salada	13904	11/9/2003

Copyright © 1998-2005, MyFamily.com Inc. – Terms and Conditions

Contact people who submitted a tree for

Jacob Cyrus Helper
B: Jul 1823 in [city], [county], PA, USA
D: 4 Oct 1894 in Walton, Roane, WV, USA

Contacting other people
The people on this page all contributed trees that linked to this same person. Click on any of the active submitter names below to contact them anonymously.

Submitter	Tree Title	People in Tree	Last Updated
clarenceargabrite	Bailey Line	1766	1/28/2005
klcrossman	CROSSMAN & MACKAY	1227	1/22/2003
G_SaladaSr	Salada	13904	11/9/2003
hank_summers	PAF	6927	2/3/2003

Copyright © 1998-2005, MyFamily.com Inc. – Terms and Conditions

Search Results Provided By The No. 1 Source for Family History Online Ancestry.com

Database: 1860 United States Federal Census

May 29, 2005
6:42 AM

Personal Information		Census Image	What to do next?
Name:	Hannah Utt		
Age in 1860:	76		
Birthplace:	Pennsylvania		
Home in 1860:	Harrison, Preble, Ohio		
Gender:	Female		
Value of real estate:	View image		
Roll:	M653_1026		
Page:	29		
Year:	1860		
Head of Household:	Hannah Utt		
	Household		

Source Information:

Ancestry.com. *1860 United States Federal Census* [database online]. Provo, Utah: MyFamily.com, Inc., 2004. Original data: United States. *1860 United States Federal Census.* M653, 1438 rolls. National Archives and Records Administration, Washington D.C.

<< Return to Results Screen

Sue 27 - Oct 21
JA - 29 - Oct 16
ML - 31 - Apr 2 Rosewood alumn.
Lana - 41 - Dec 29 - Shell

BF 35 Aug 11

Copy of this to Deana + sheets from book
① JT Fishers To Celebrate 60th Wedding Ann. Thurs.
② Sunday April 6 1941 - As they were 64 years ago
③ A Transplanted Virginia Raises Tobacco here
④ Fisher Bodies w/ Chits

To Nancy - same as above +
16 sheets for Adam Fisher (2 sheets)
Henry Fisher (3 sheets) from AQ

Vertie Ala Fisher Banner Skalitsky

Lestie and Vertie

Vertie and Robert Banner

Vertie, Robert, Smith Roush and Zilpha

Vertie and Edwin Allen Walcher

Vertie on Prince

Vertie and nephew, Chester Ray
They were really buddies!

September 3, 1933

July 1938

April 1947

Ray Skalitsky
Vertie's "Pappy"

May 23, 1950
Ray and Chet

at Santa Monica Beach

Ernest and Ray - June 1952

Items from the show where Vertie played the piano for silent movie films.

Vertie and Ernest

Vertie and Lestie

Vertie lived with Lestie for a time after Ernest's death (1955).
She then return to California.

1963
Edwin, Austin, Vertie and Ferne

Vertie's home on the water in Palo Verde, California
near the fishin holes!

Taken at Lena's little house at the "Ranch"
June 24, 1954

Taken at Austin's in Battle Lake Minnesota

Vertie was a self-taught poet, she loved to write about her family
sending poems to family members for special occasions.
The information she wrote in her poems has been a
wonderful insight to the Fisher Family.